



Universidade do Minho
Escola de Arquitetura, Arte e Design

Pedro Miguel Machado da Silva

**A procura pelo bem-estar através
da Arquitetura**
Um abrigo intermunicipal para animais

A procura pelo bem-estar através da Arquitetura
Um abrigo intermunicipal para animais

Pedro Miguel Machado da Silva

UMinho | 2022

junho de 2022

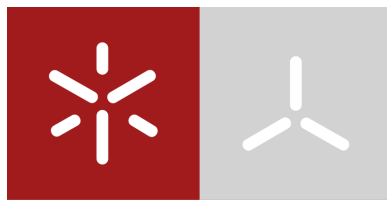

Universidade do Minho

Escola de Arquitetura, Arte e Design

Pedro Miguel Machado da Silva

**A procura pelo bem-estar através
da Arquitetura**

Um abrigo intermunicipal para animais

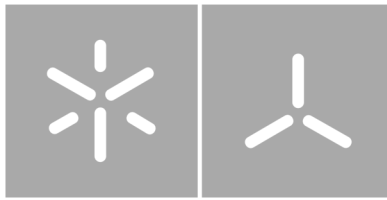

Universidade do Minho

Escola de Arquitetura, Arte e Design

Pedro Miguel Machado da Silva

**A procura pelo bem-estar animal através
da Arquitetura**

Um abrigo intermunicipal para animais

Volume 2

Dissertação de Mestrado

Mestrado em Arquitetura

Área de Cultura Arquitetónica

Trabalho efetuado sob orientação do

Professor Doutor Ivo Pereira Oliveira

junho de 2022

DIREITOS DE AUTOR E CONDIÇÕES DE UTILIZAÇÃO DO TRABALHO POR TERCEIROS

Este é um trabalho académico que pode ser utilizado por terceiros desde que respeitadas as regras e boas práticas internacionalmente aceites, no que concerne aos direitos de autor e direitos conexos.

Assim, o presente trabalho pode ser utilizado nos termos previstos na licença abaixo indicada.

Caso o utilizador necessite de permissão para poder fazer um uso do trabalho em condições não previstas no licenciamento indicado, deverá contactar o autor, através do RepositóriUM da Universidade do Minho.



Atribuição-NãoComercial-SemDerivações

CC BY-NC-ND

Este volume pretende agrupar os elementos gráficos desenvolvidos para a formalização de um abrigo intermunicipal para animais, nas margens do rio Cavado .

Índice

Planta de Localização	1.10000	11
Planta de Cobertura	1.5000	13
Planta Rés do Chão	1.1500	15
Desenhos Gerais	1.200	17
Pormenorização	1.10 / 1.20	49
Revestimentos		
Boxes para Cães		
Boxes para Gatos		
Pormenorização de Vãos Tipo	1.10	57
Interior		
Exterior		
Modelos Tridimensionais		63

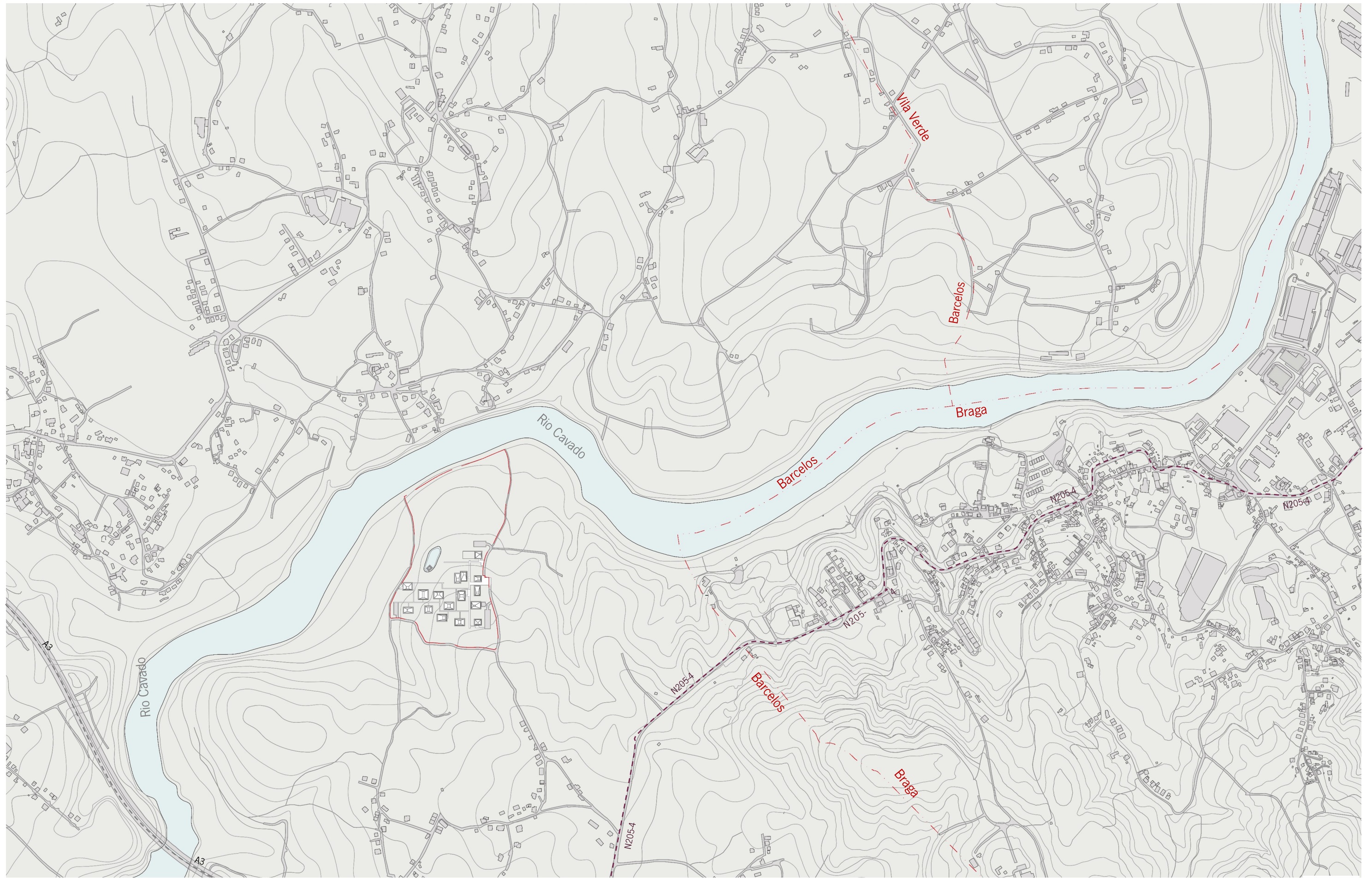

Planta de Localização

Escala 1.10000



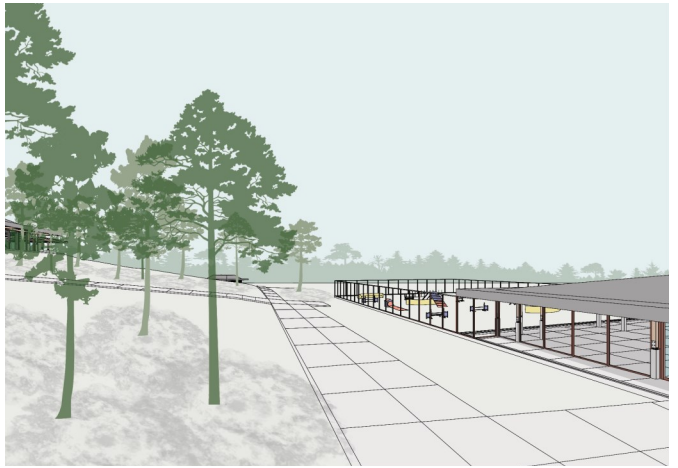
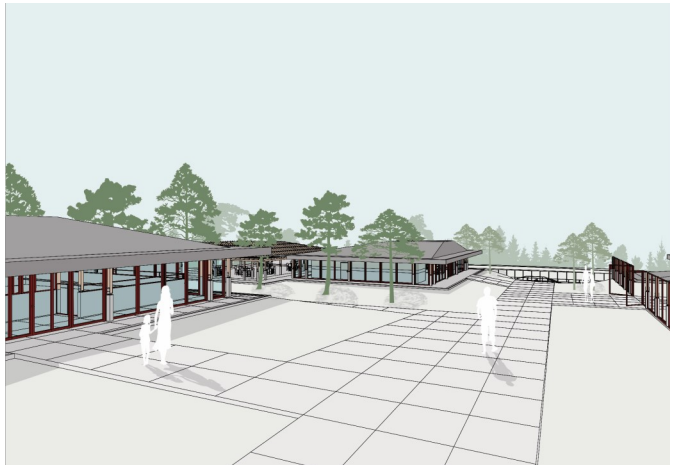

Vistas Exteriores

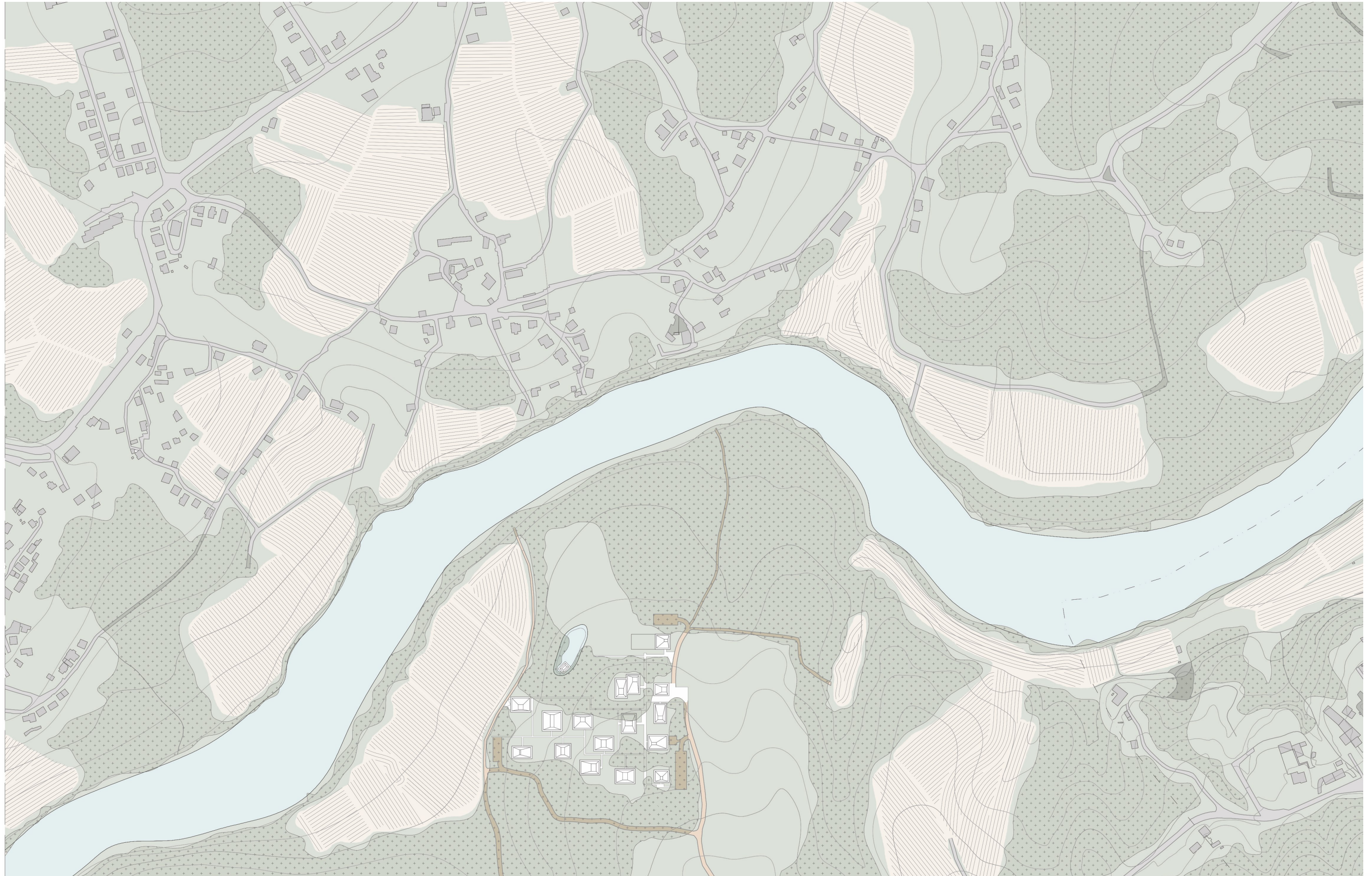

Planta de Coberturas

Escala 1.5000





Vista Norte

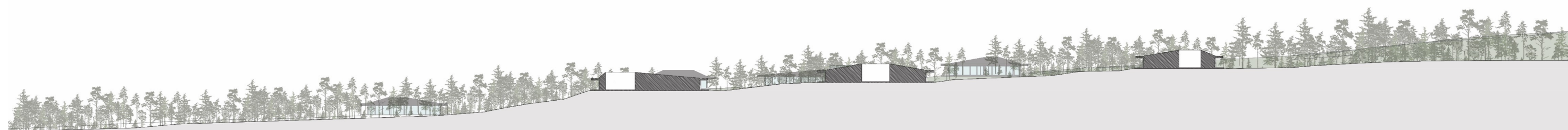

Corte AA'

Legenda:

- | | |
|-----------------------|--------------------------|
| 1- Recepção | 9- Boxes para Gatos |
| 2- Espaço Polivalente | 10- Maternidade |
| 3- Clínica | 11- Boxes de Quarentena |
| 4- Estúdio | 12- Boxes de Permanência |
| 5- Escola | 13- Memorial |
| 6- Café | 14- Serviços |
| 7- Parque Canino | 15- Armazém |
| 8- Boxes para Cães | |

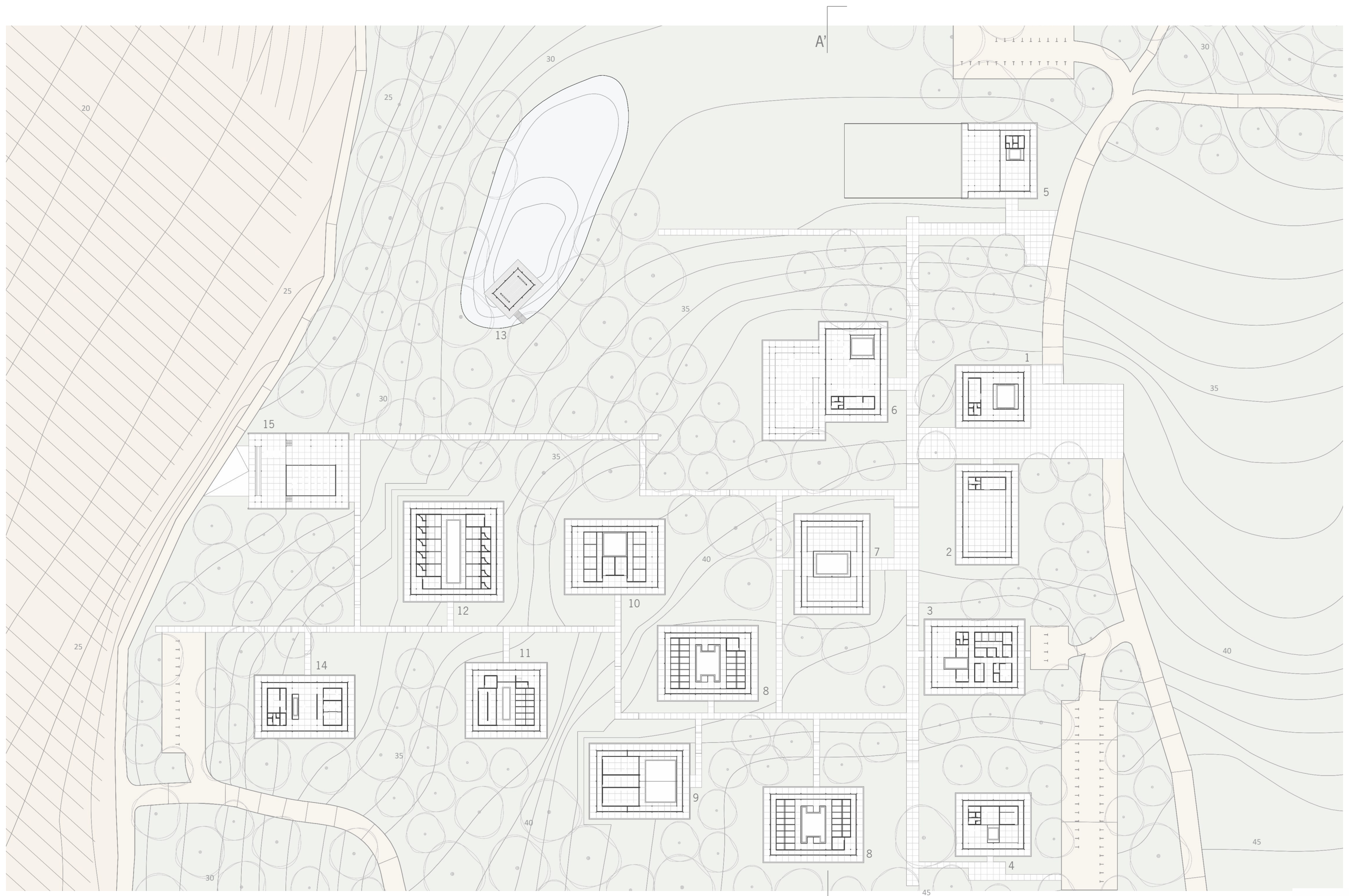

Planta de Rés do Chão

Escala 1.1500



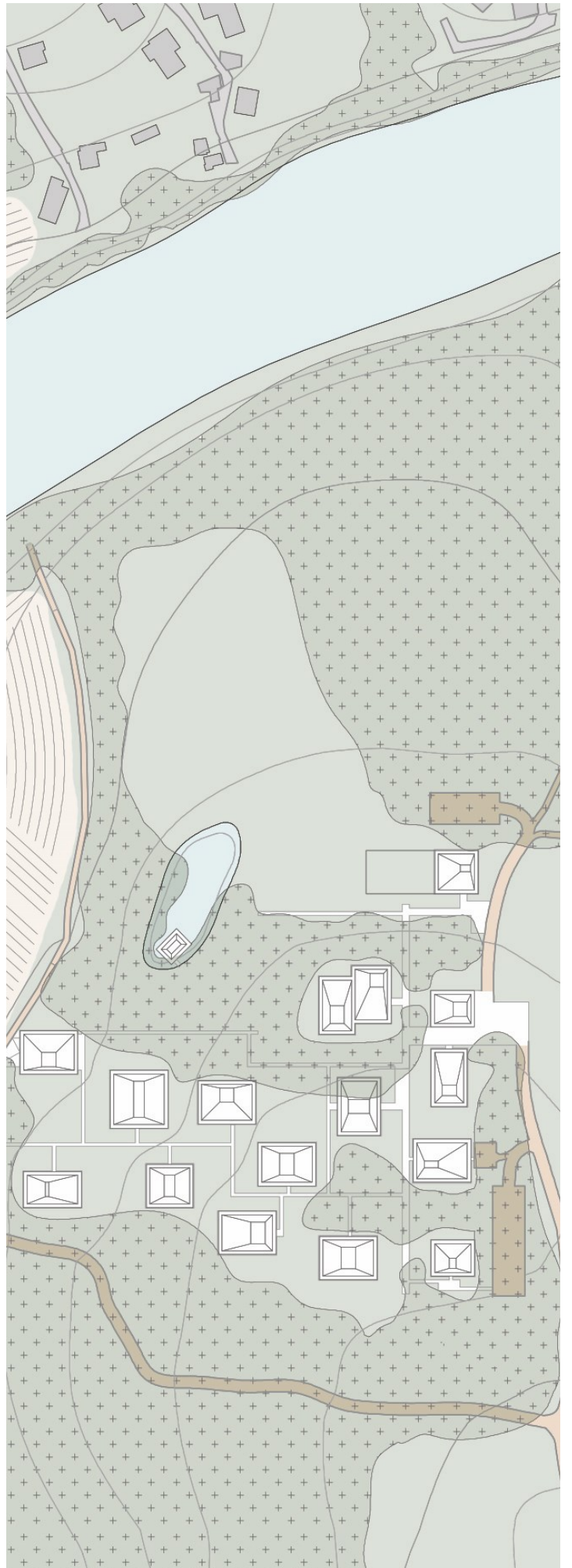

Desenhos Gerais



Vista Interior

Recepção

Legenda:

- 1- Sala de Espera
- 2- Recepção
- 3- Wc

Escala 1.200

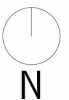

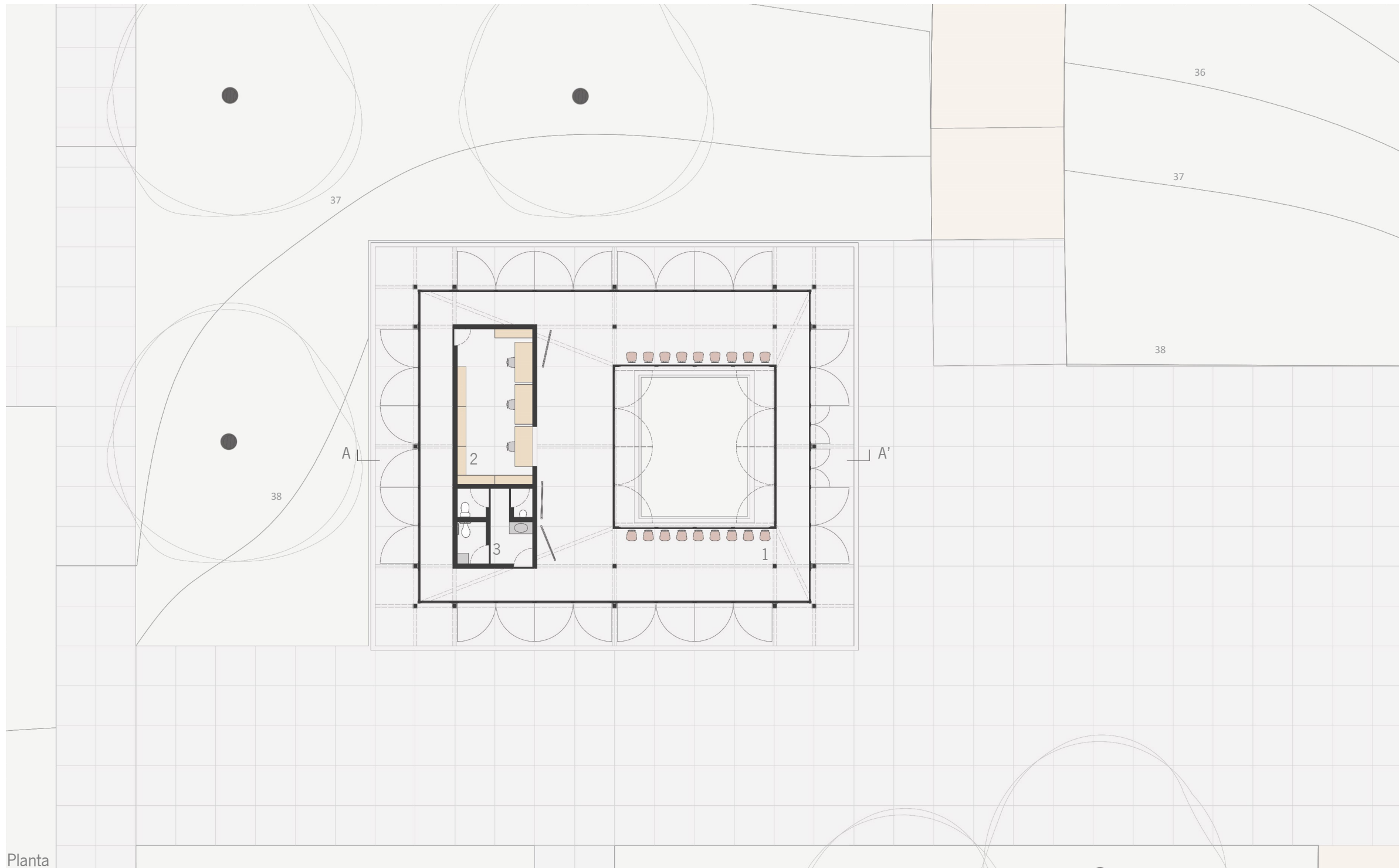

Planta



Alçado Este



Corte AA'





Vista Interior

Espaço Polivalente

Legenda:

- 1- Sala Polivalente
- 2- Arrumação
- 3- Wc

Escala 1.200



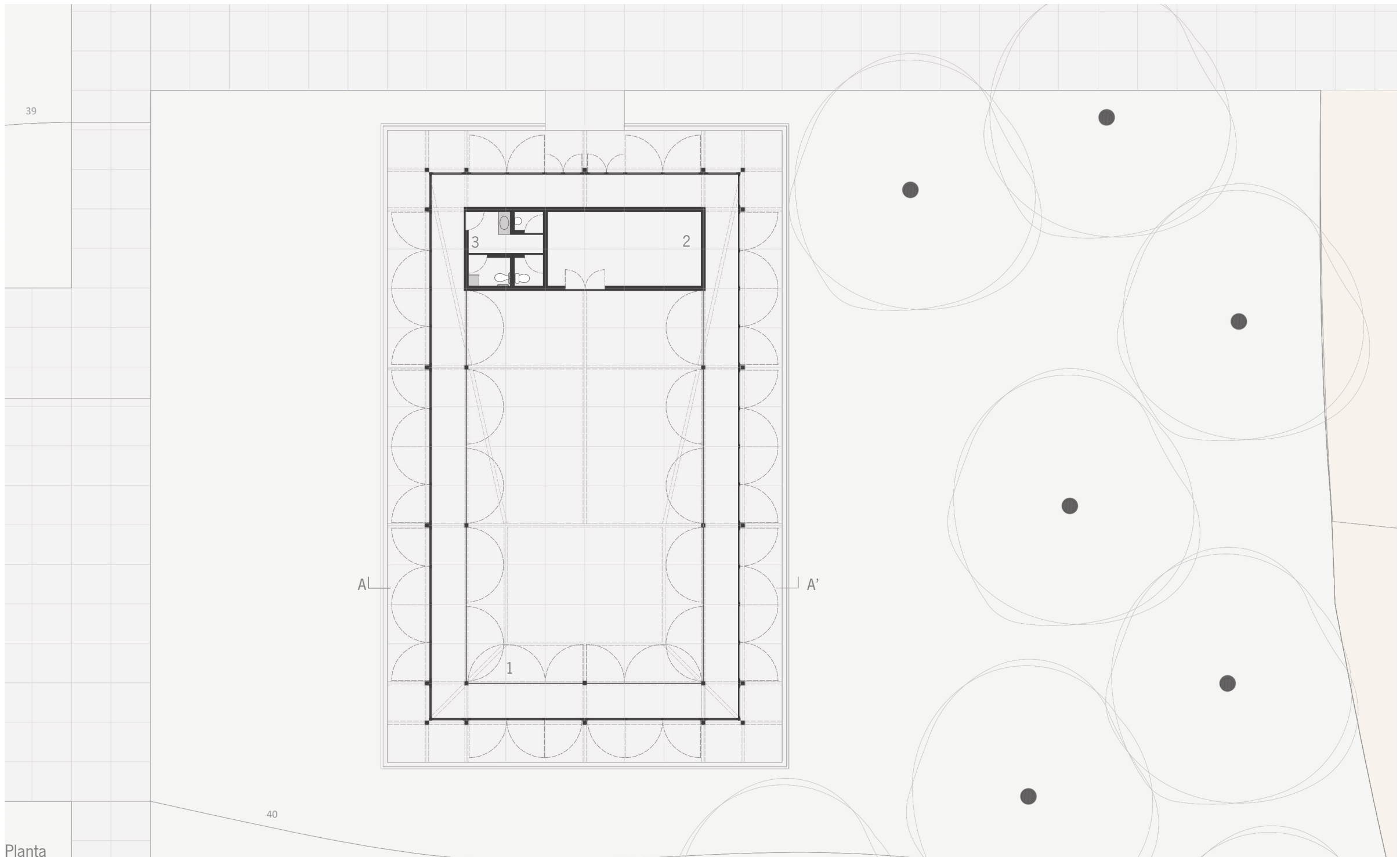

Planta

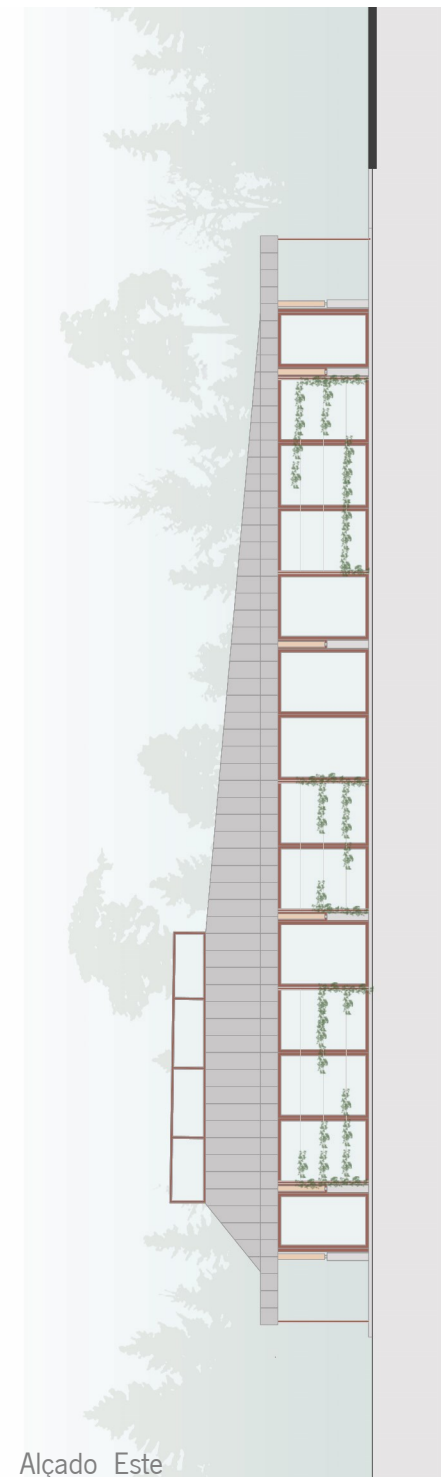

Alçado Este

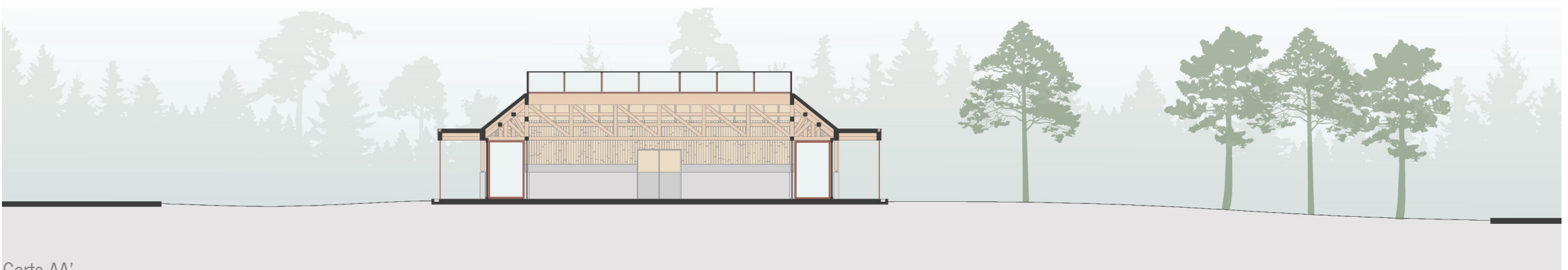

Corte AA'



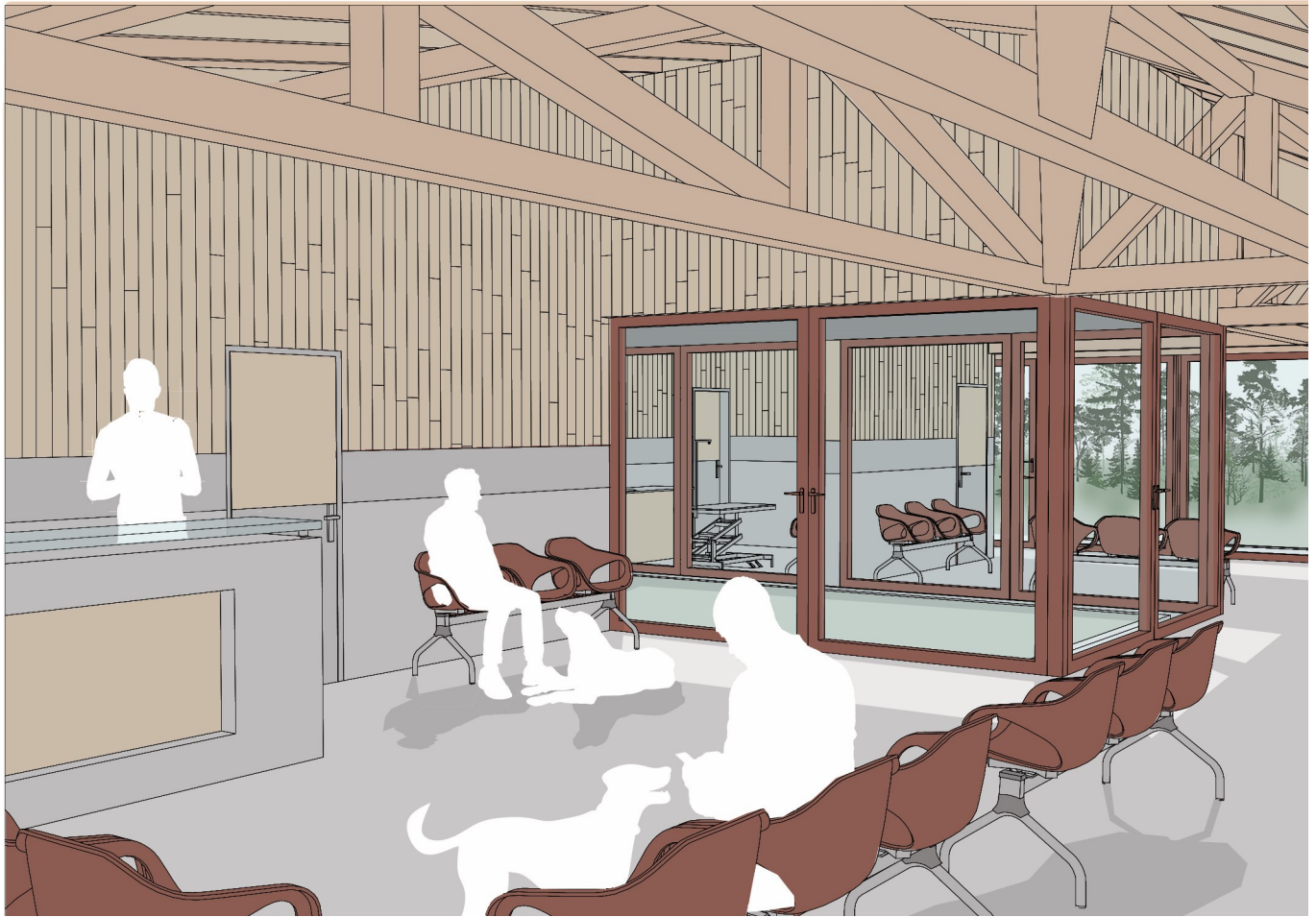

Vista Interior

Clínica

Legenda:

- | | |
|----------------------------------|---------------------------------|
| 1- Sala de Espera para Cães | 9- Boxes de Recobro para Cães |
| 2- Sala de espera para Gatos | 10- Boces de Recobro para Gatos |
| 3- Recepção | 11- Copa |
| 4- Wc | 12- Balneário |
| 5- Consultório Medico para Cães | 13- Sala de esterilização |
| 6- Consultório Medico para Gatos | 14- Bloco Operatório |
| 7- Farmácia | 15- Escritório |
| 8- Raio X | 16- Morgue |

Escala 1.200

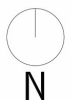



Planta

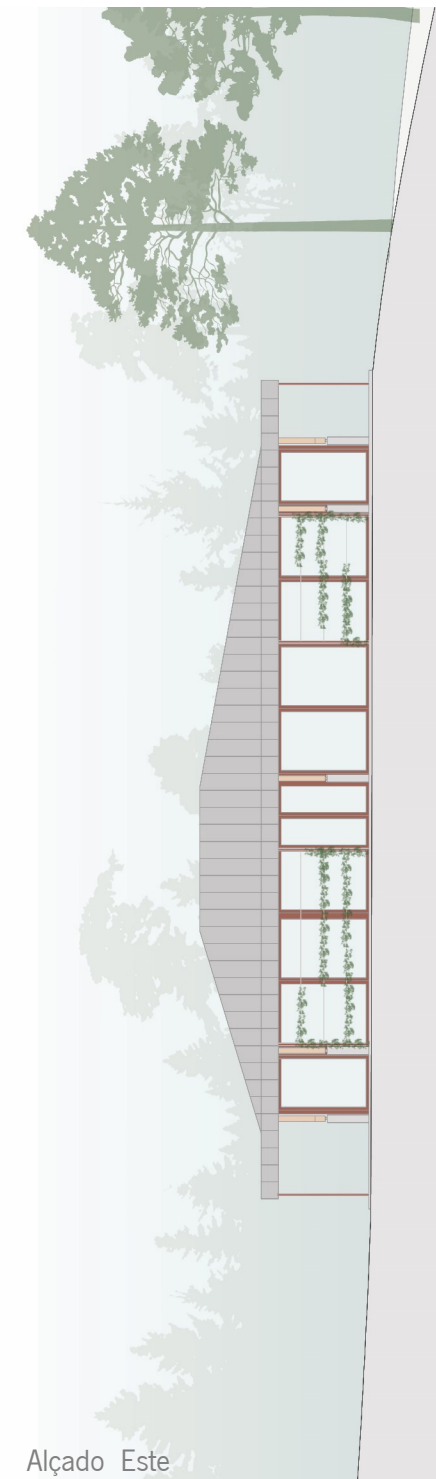

Alçado Este



Corte AA'



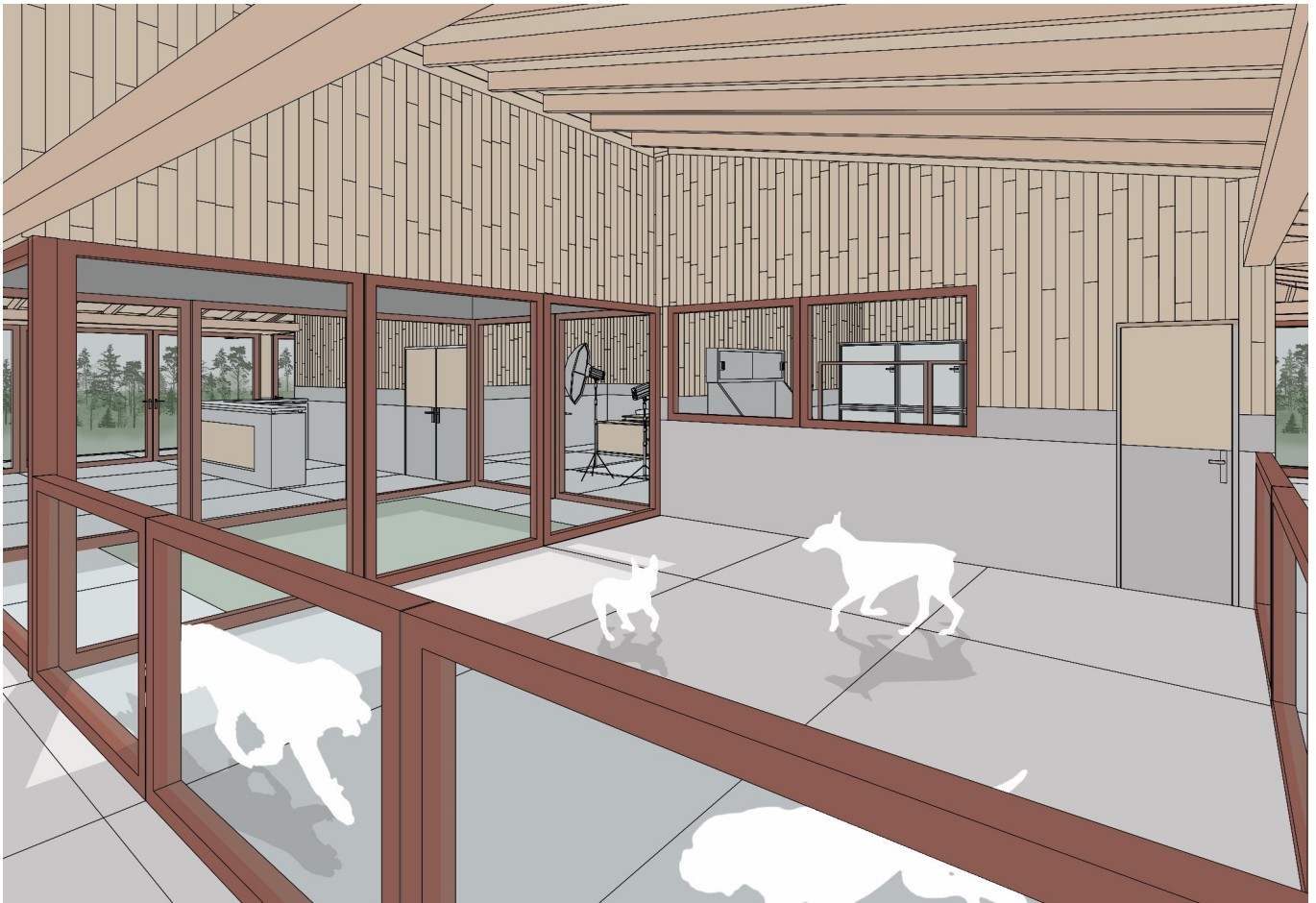

Vista Interior

Estúdio

Legenda:

- 1- Sala de Espera
- 2- Sala de Espera para Cães
- 3- Recepção
- 4- Wc
- 5- Estúdio de Fotografia
- 6- Banhos e Tosquias
- 7- Arrumação

Escala 1.200

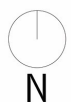

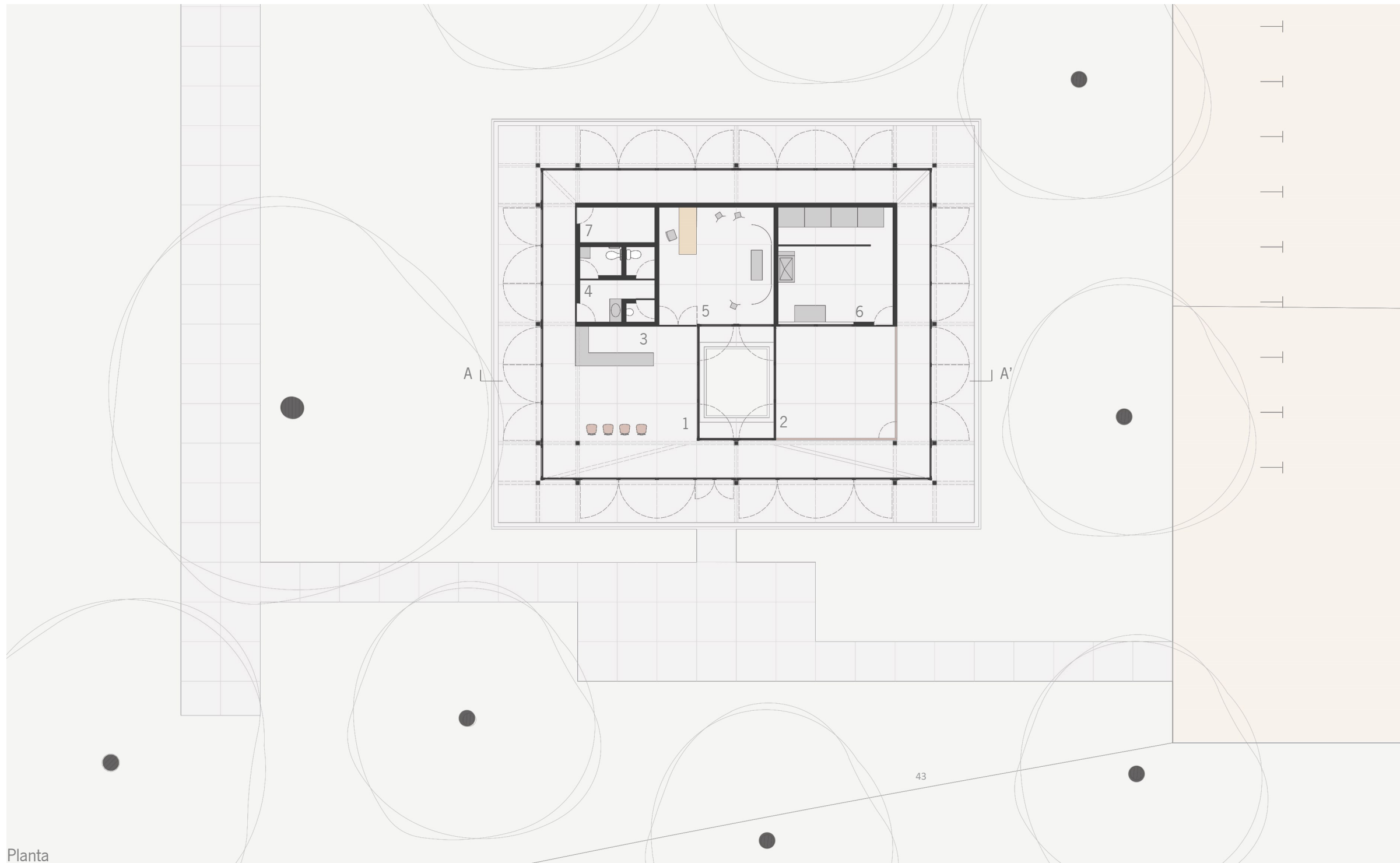

Planta

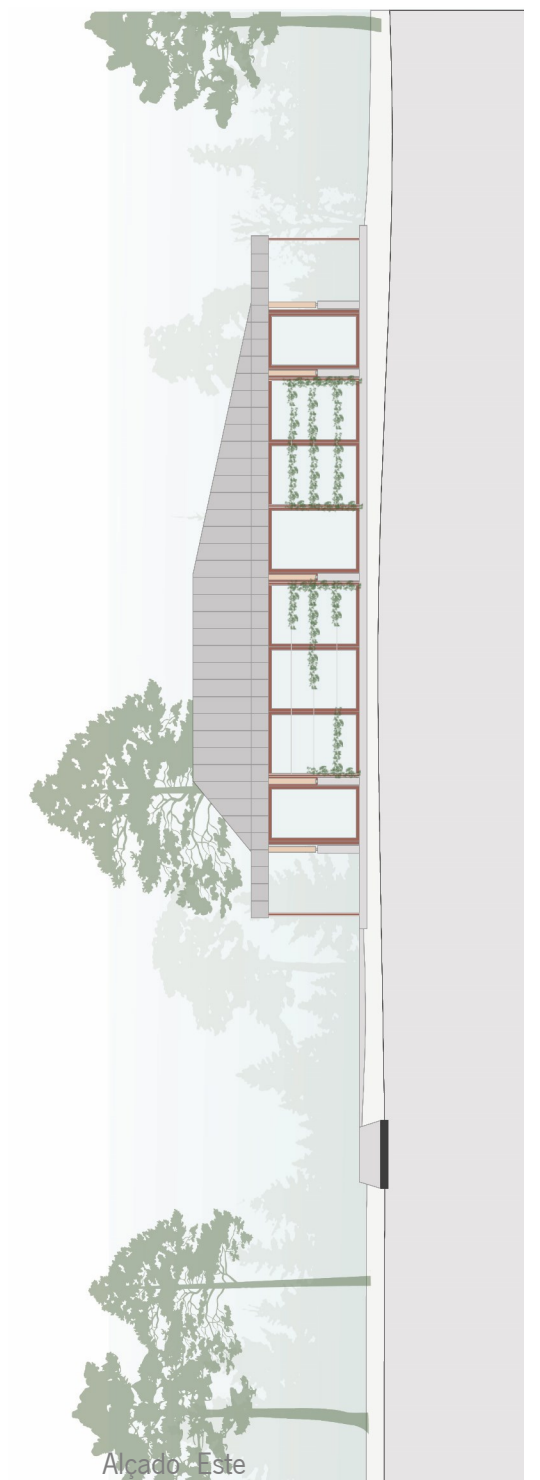

Alcornoque Este



Corte AA'





Vista Interior

Escola

Legenda:

- 1- Sala de Espera
- 2- Recepção
- 3- Wc
- 4- Arrumação
- 5- Área de Treino Coberta
- 6- Área de Treino com obstáculos

Escala 1.200



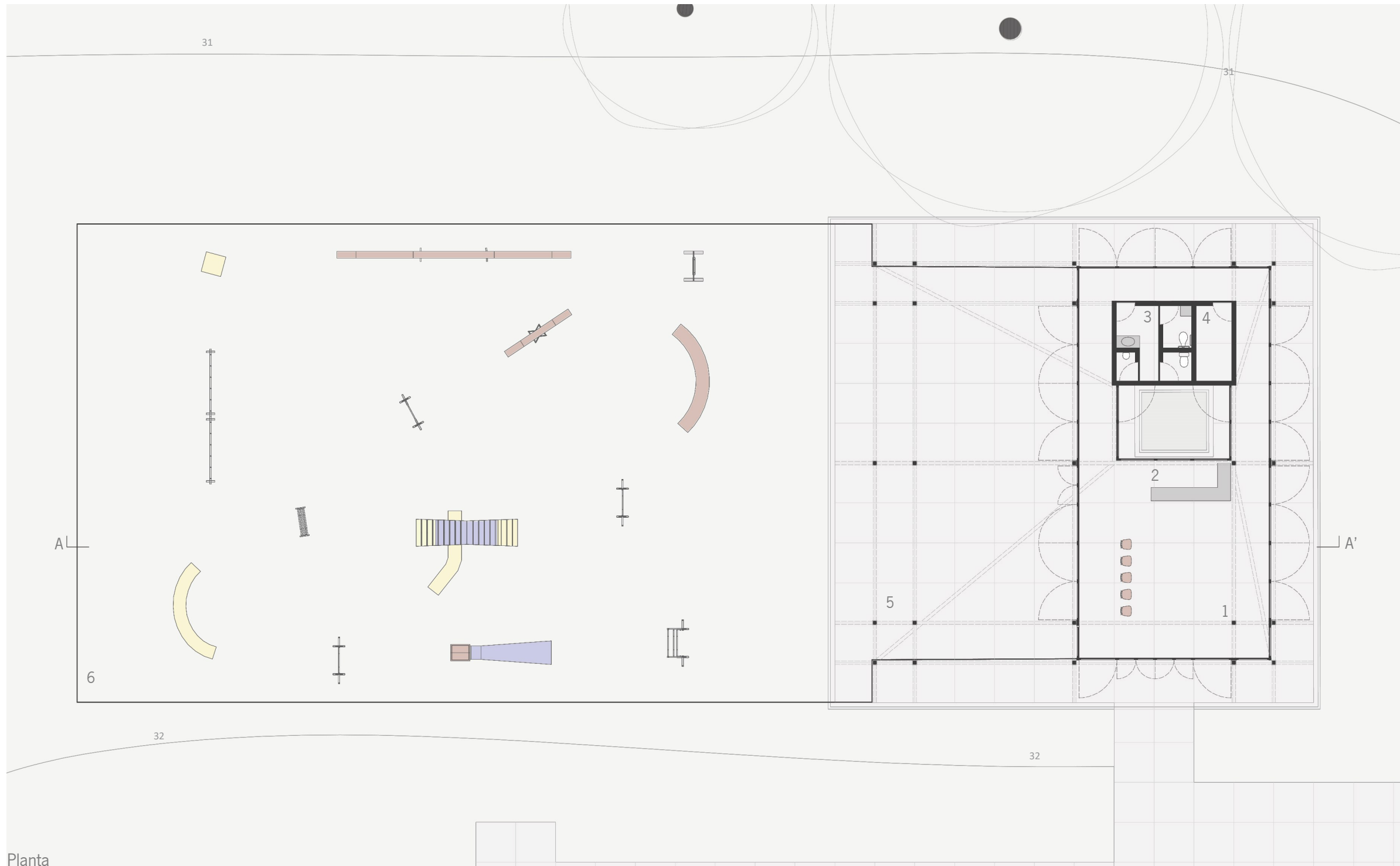

Planta

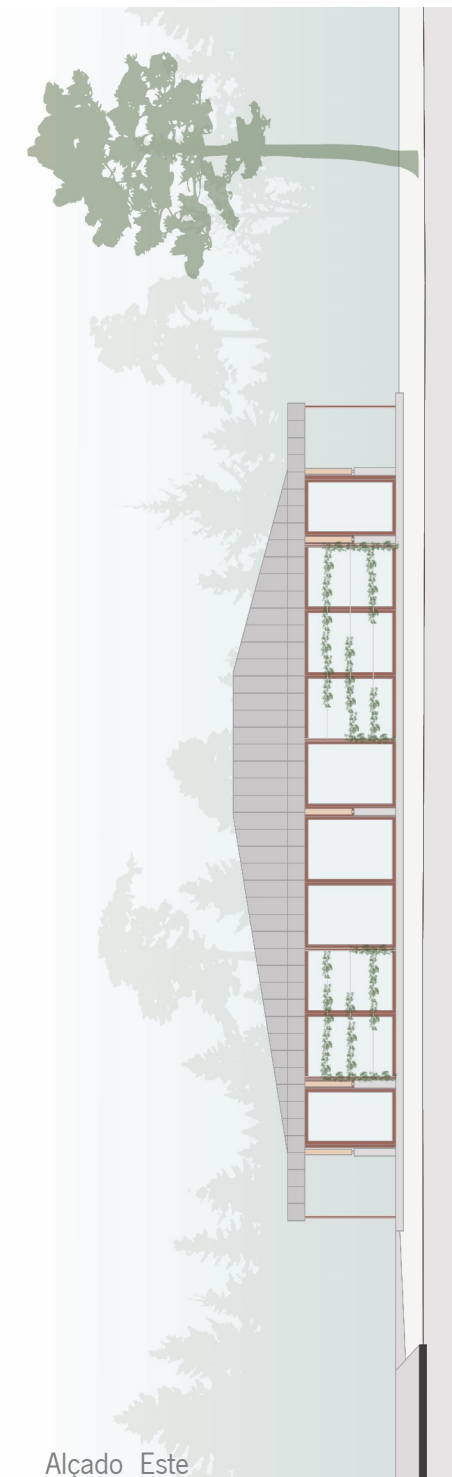

Alçado Este

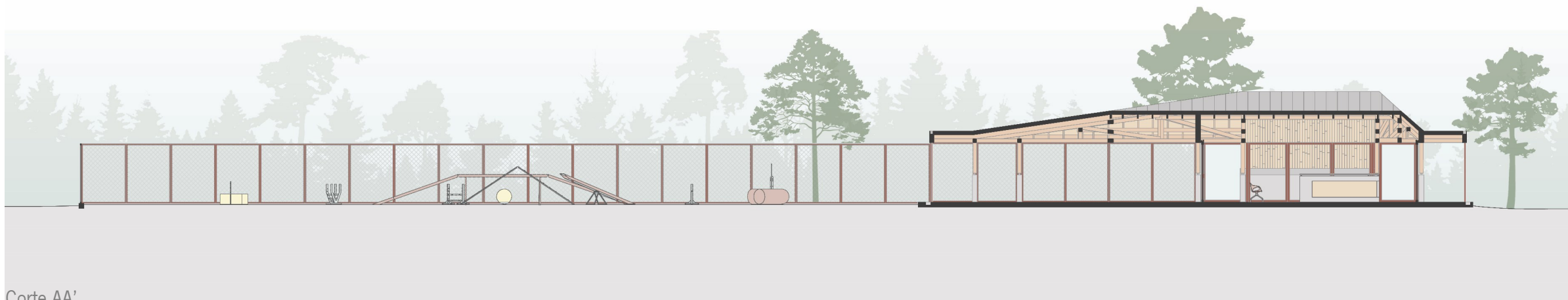

Corte AA'





Vista Interior

Café

Legenda:

- 1- Área de Refeições
- 2- Balcão de Atendimento
- 3- Copa
- 4- Wc
- 5- Esplanada

Escala 1.200



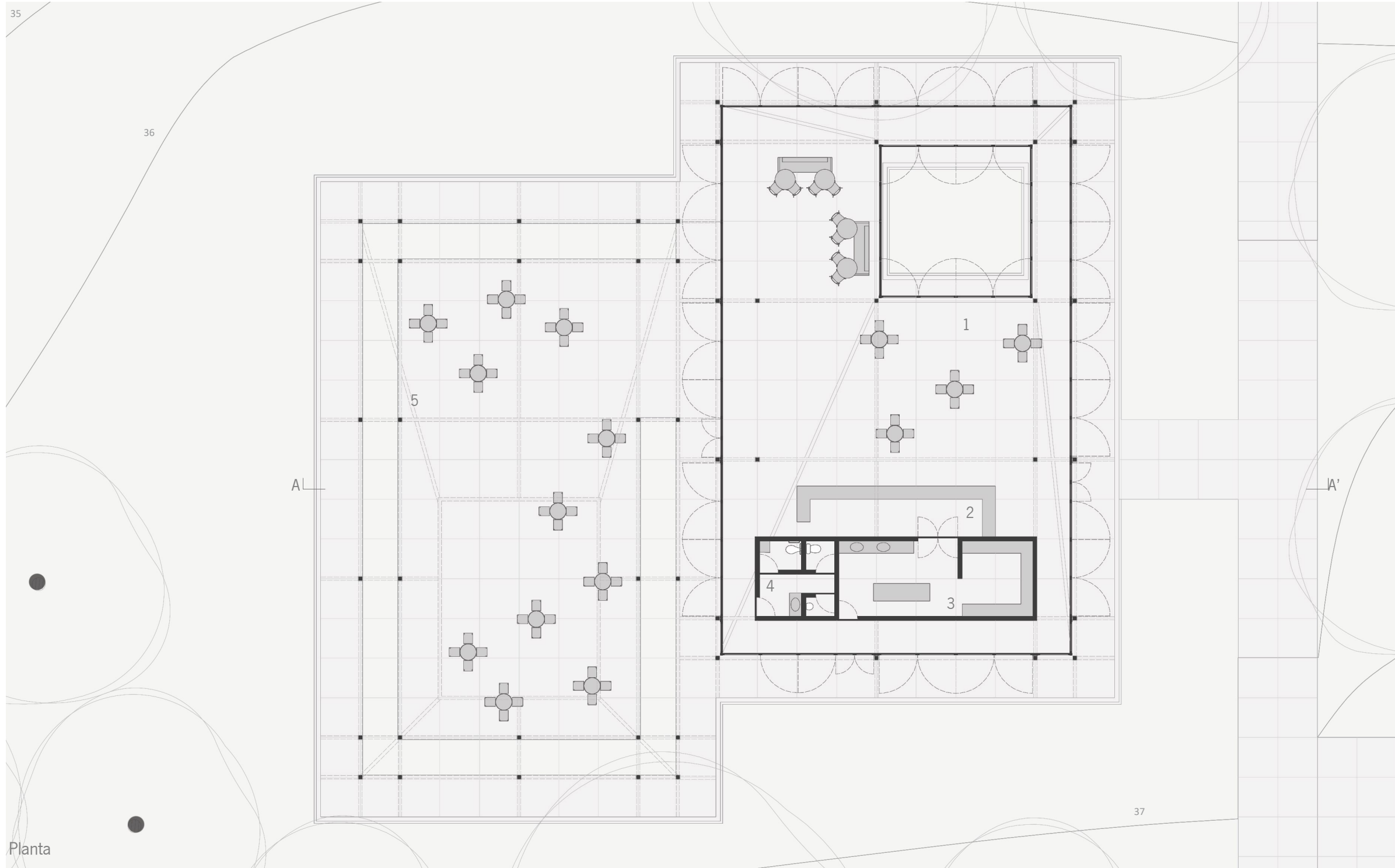

Planta

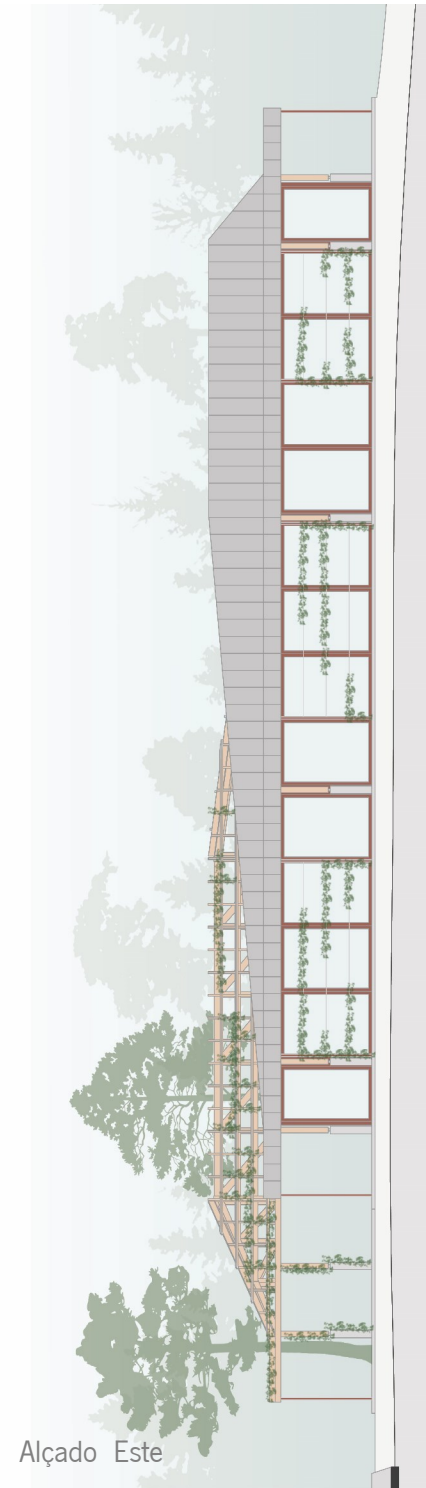

Alçado Este



Corte AA'



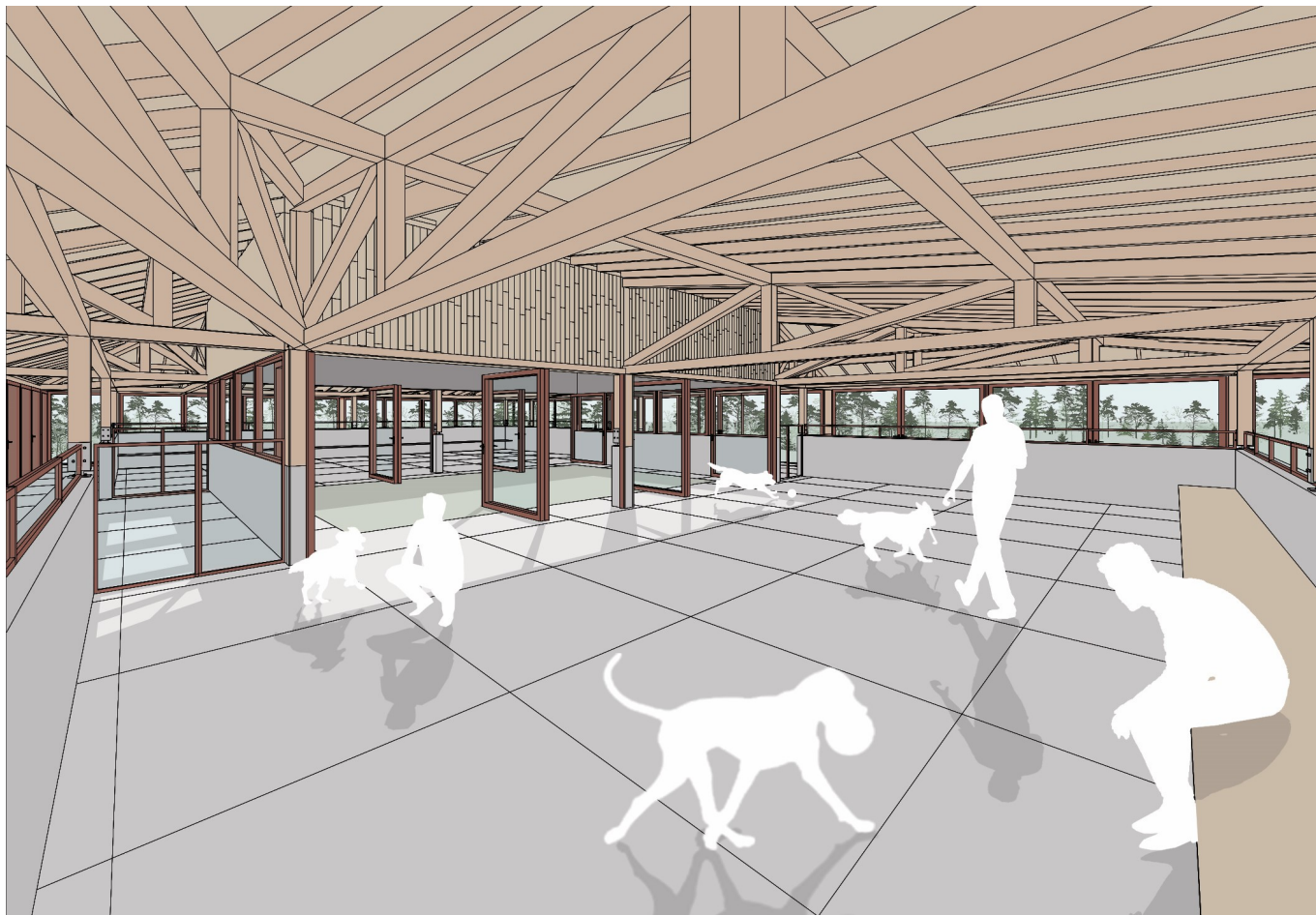

Vista Interior

Parque Canino

Escala 1.200



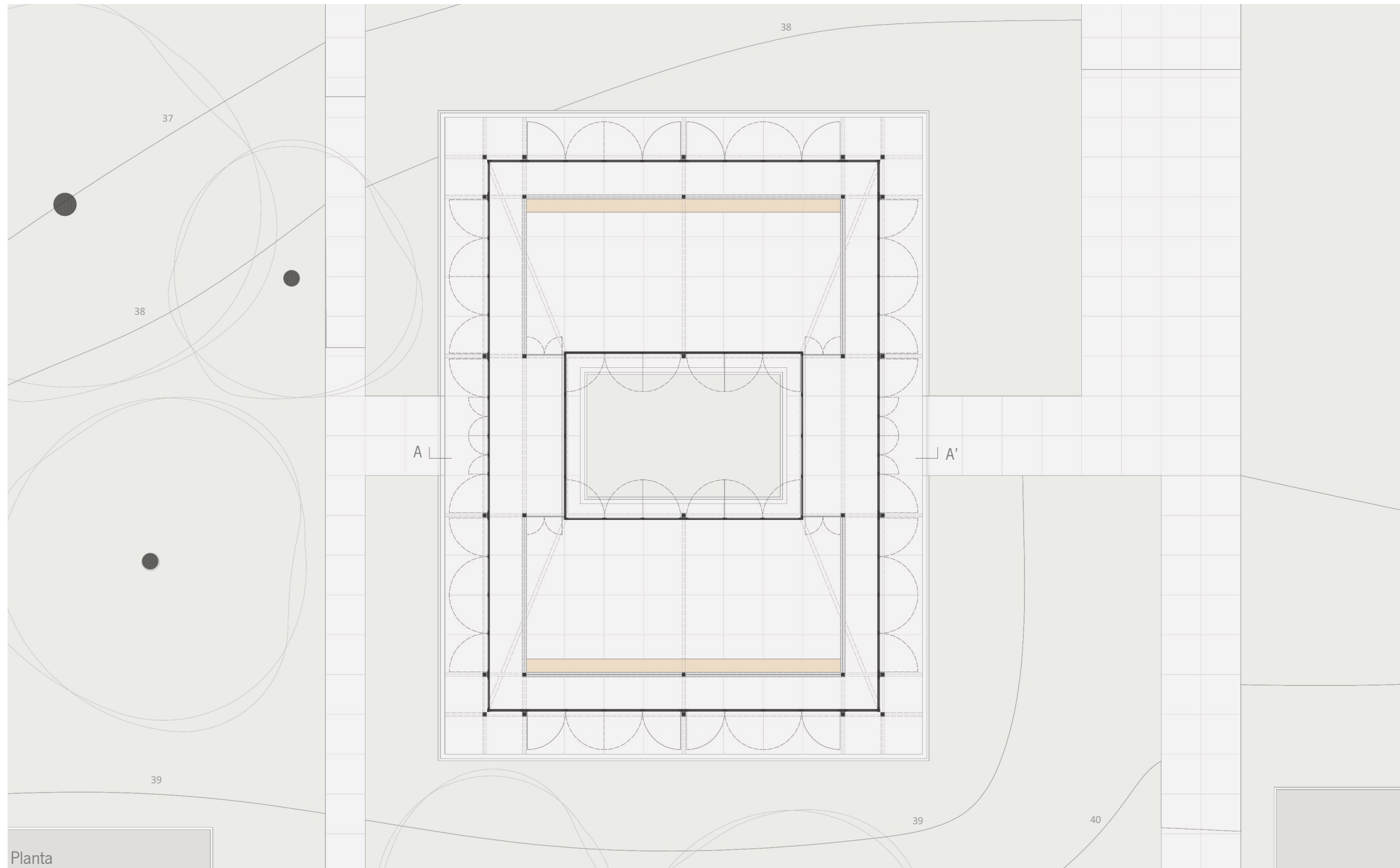

Planta



Alçado Este



Corte AA'





Vista Interior

Abrigo para Cães

Legenda:

1- Boxes

2- Copa

3- Pátio de Recreio

Escala 1.200

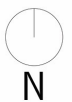

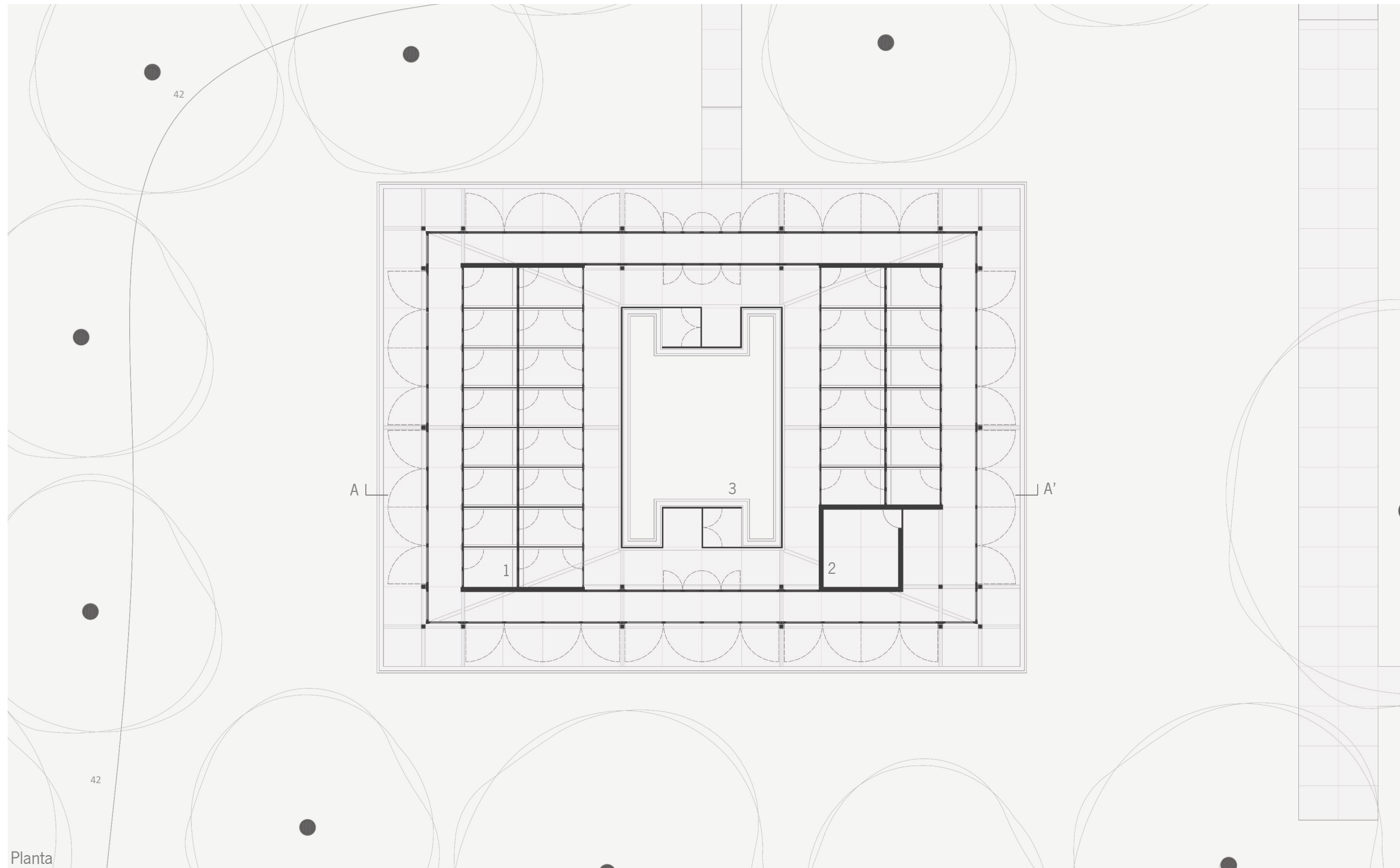

Planta

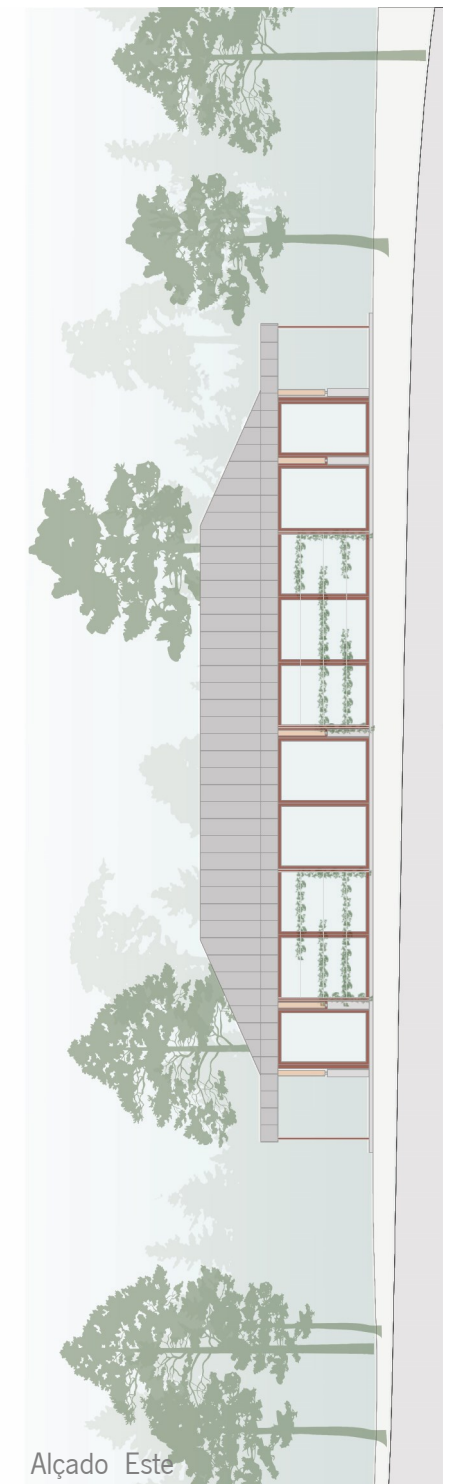

Alçado Este



Corte AA'



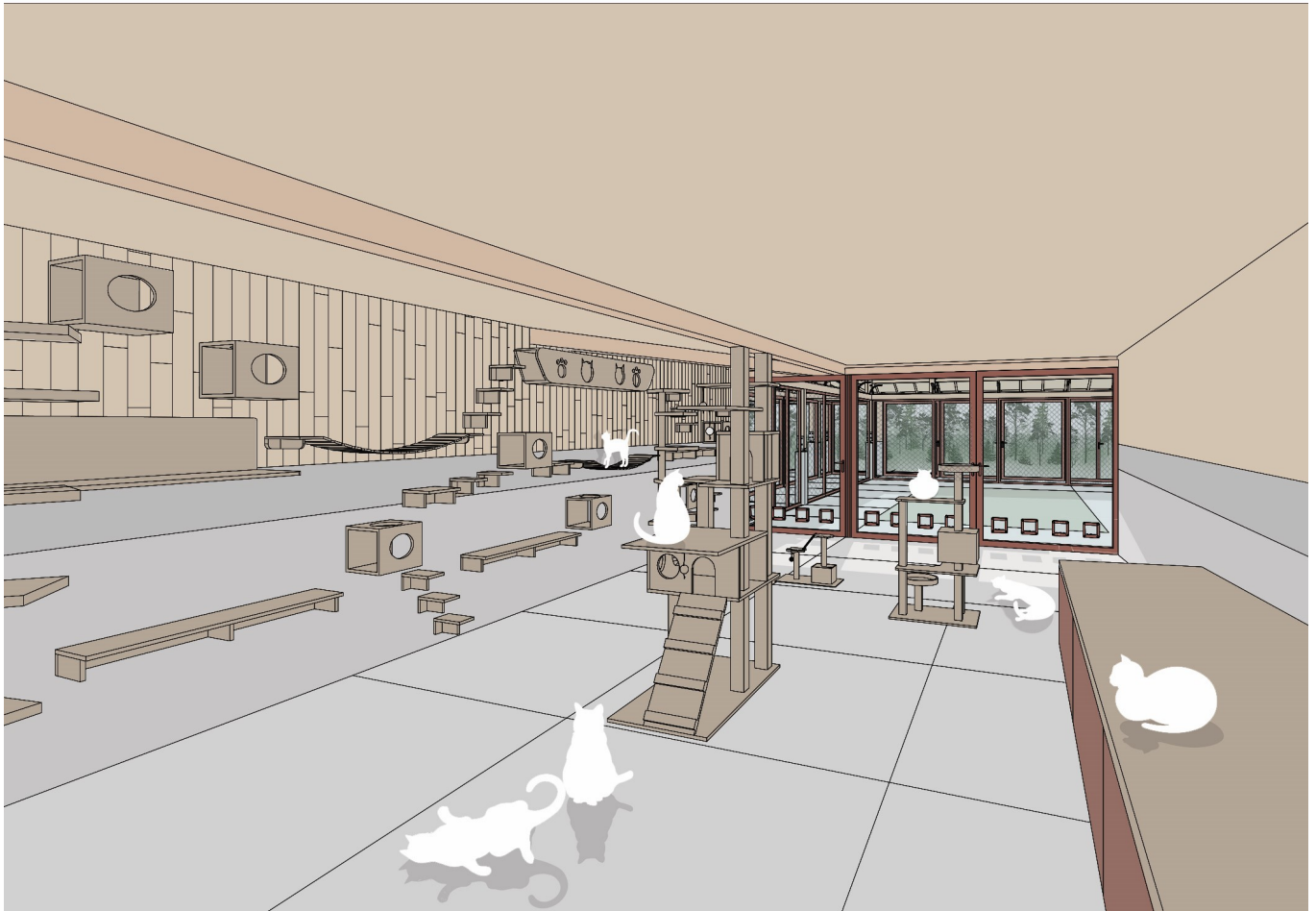

Vista Interior

Abrigo para Gatos

Legenda:

- 1- Boxes
- 2- Colonia de Gatos
- 3- Copa
- 4- Pátio de Recreio

Escala 1.200

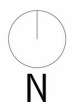

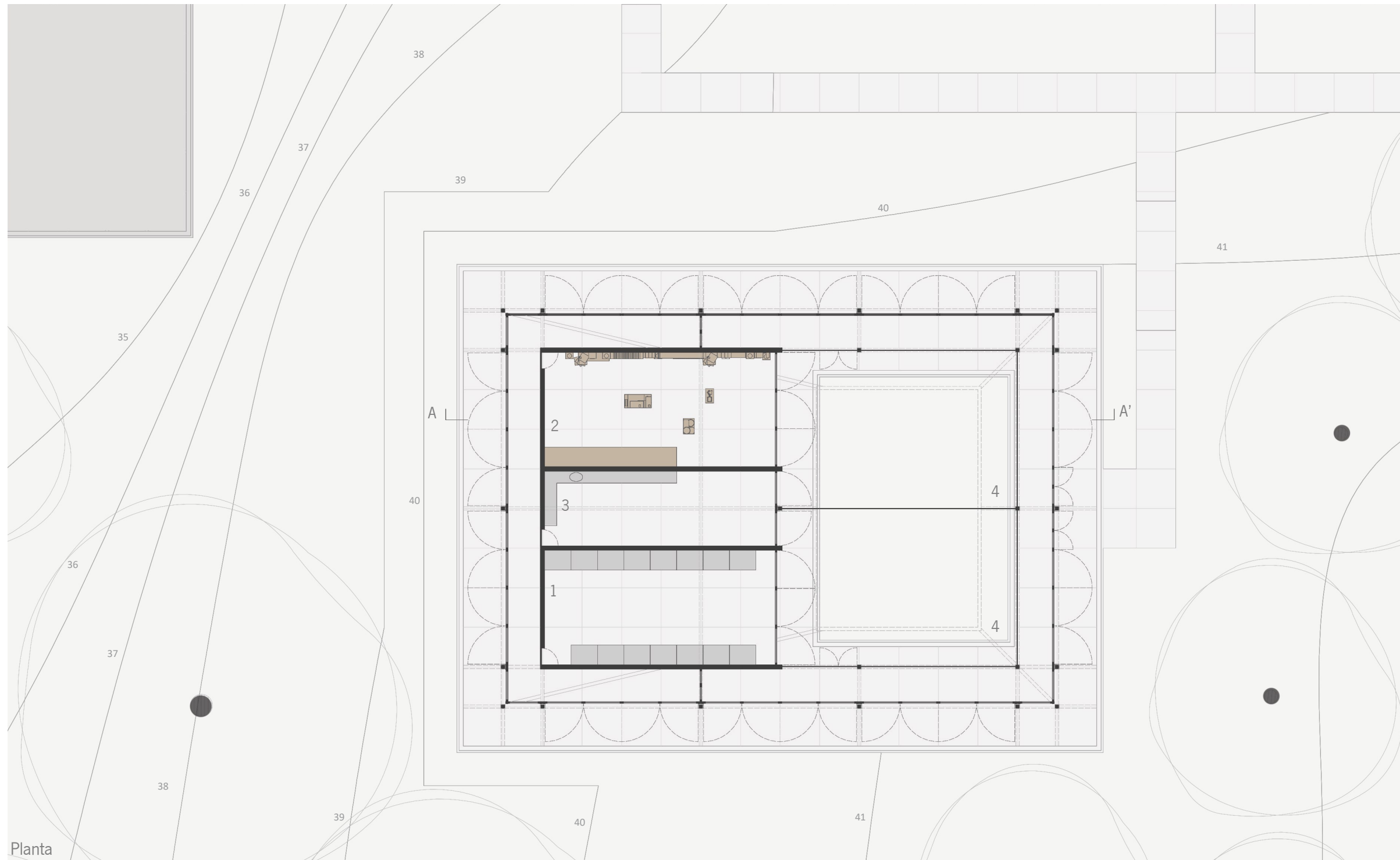

Planta



Alçado Este

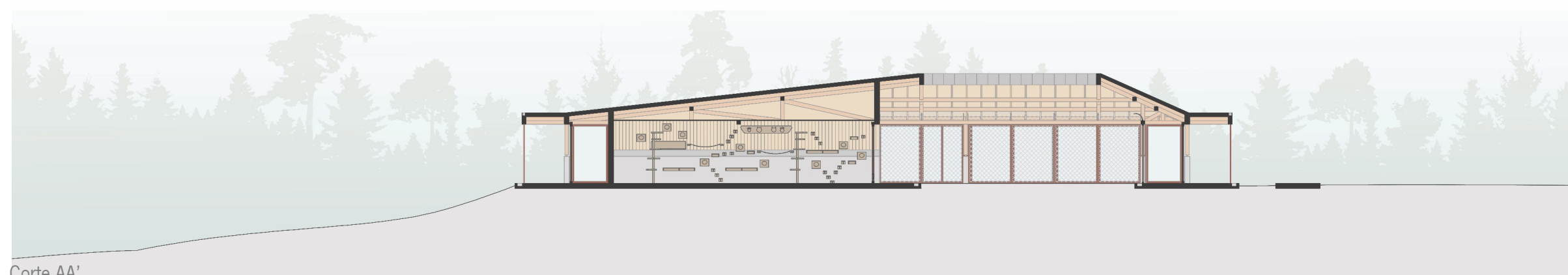

Corte AA'

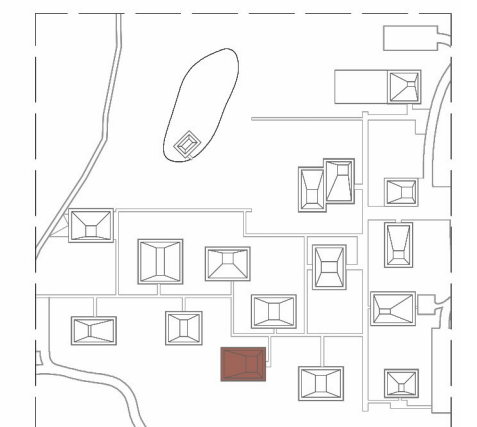



Vista Interior

Maternidade

Legenda:

- 1- Boxes para Cadelas
- 2- Boxes para Gatas
- 3- Copa

Escala 1.200

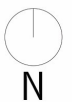

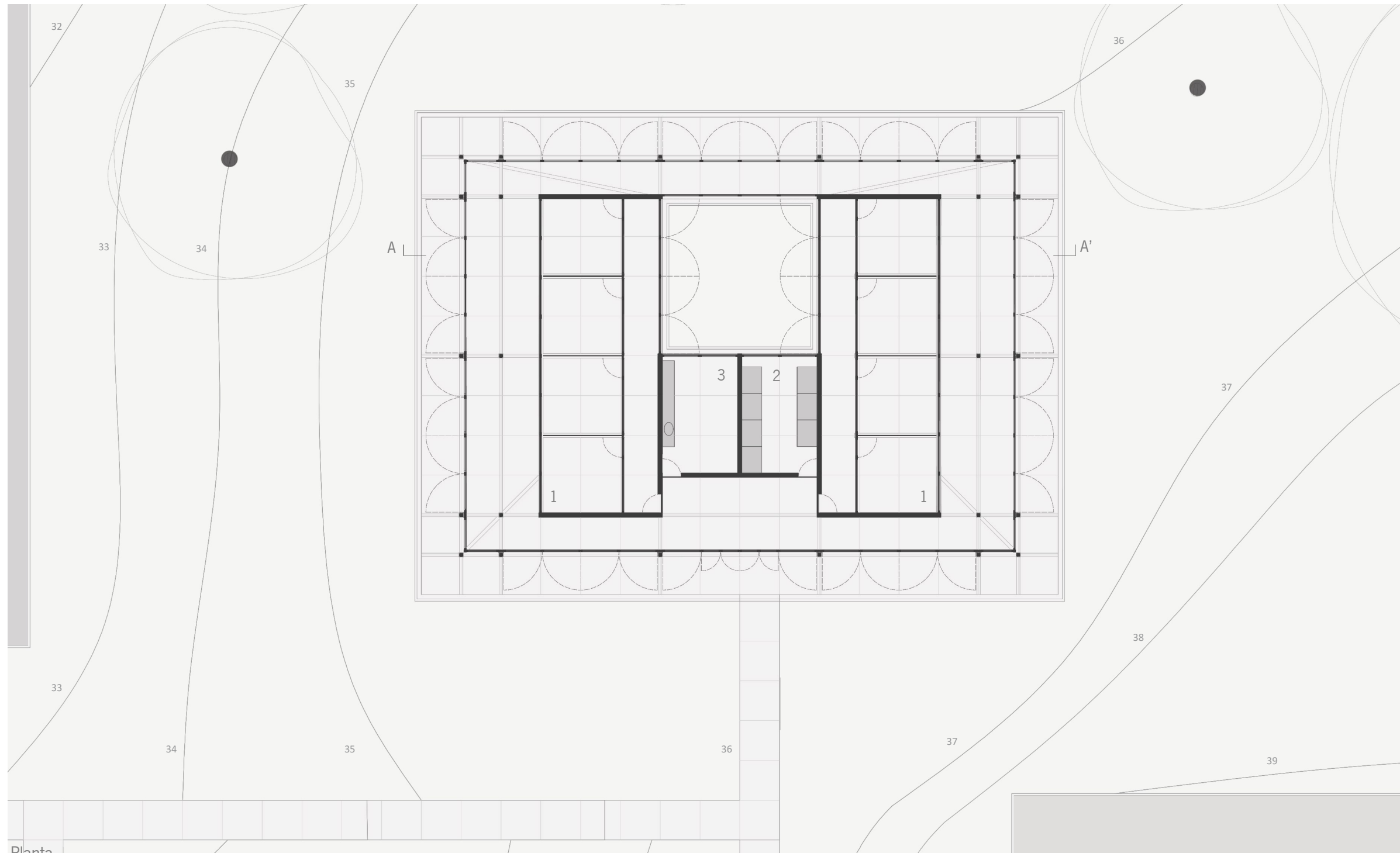

Planta

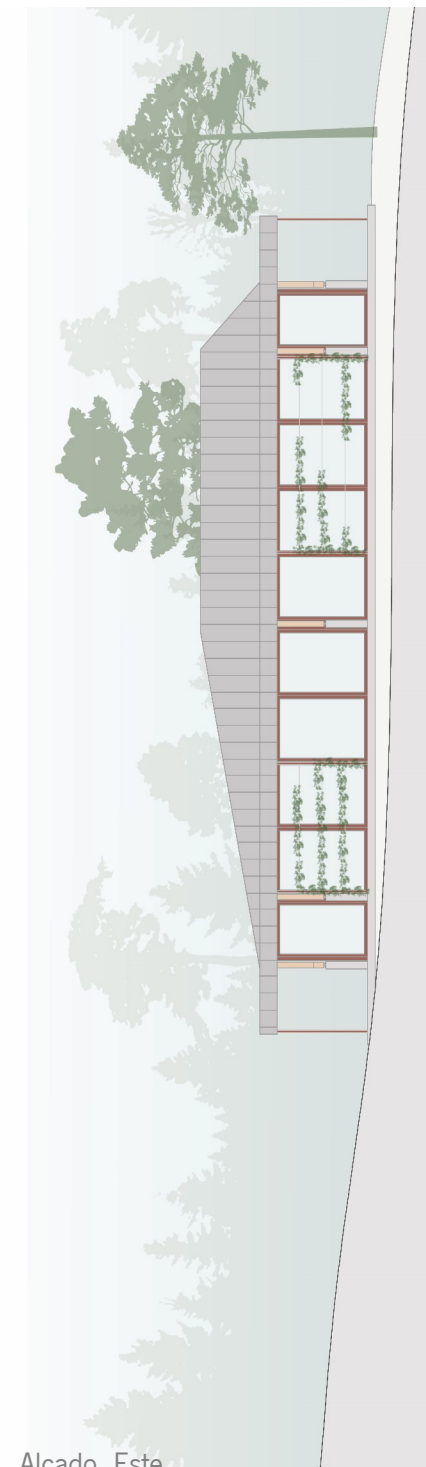

Alçado Este

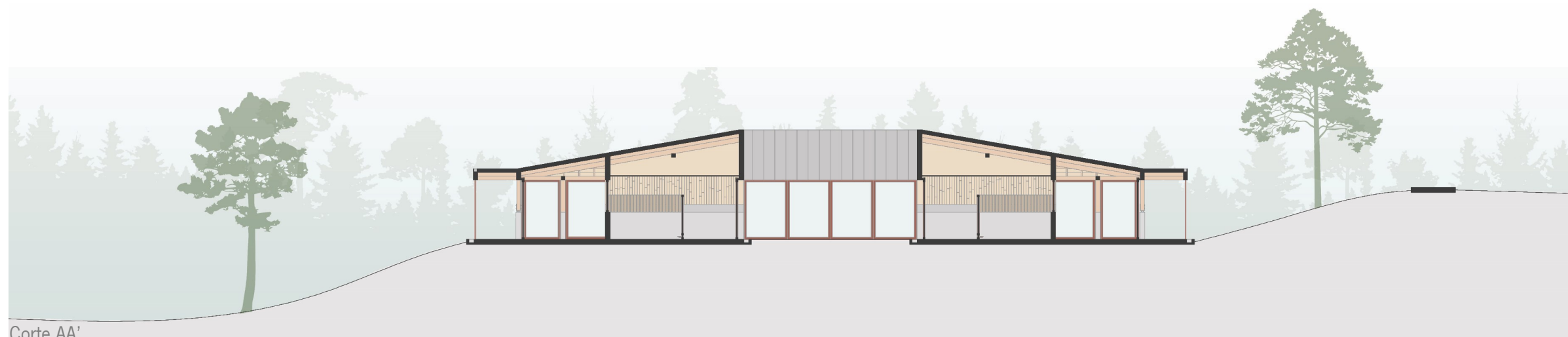

Corte AA'



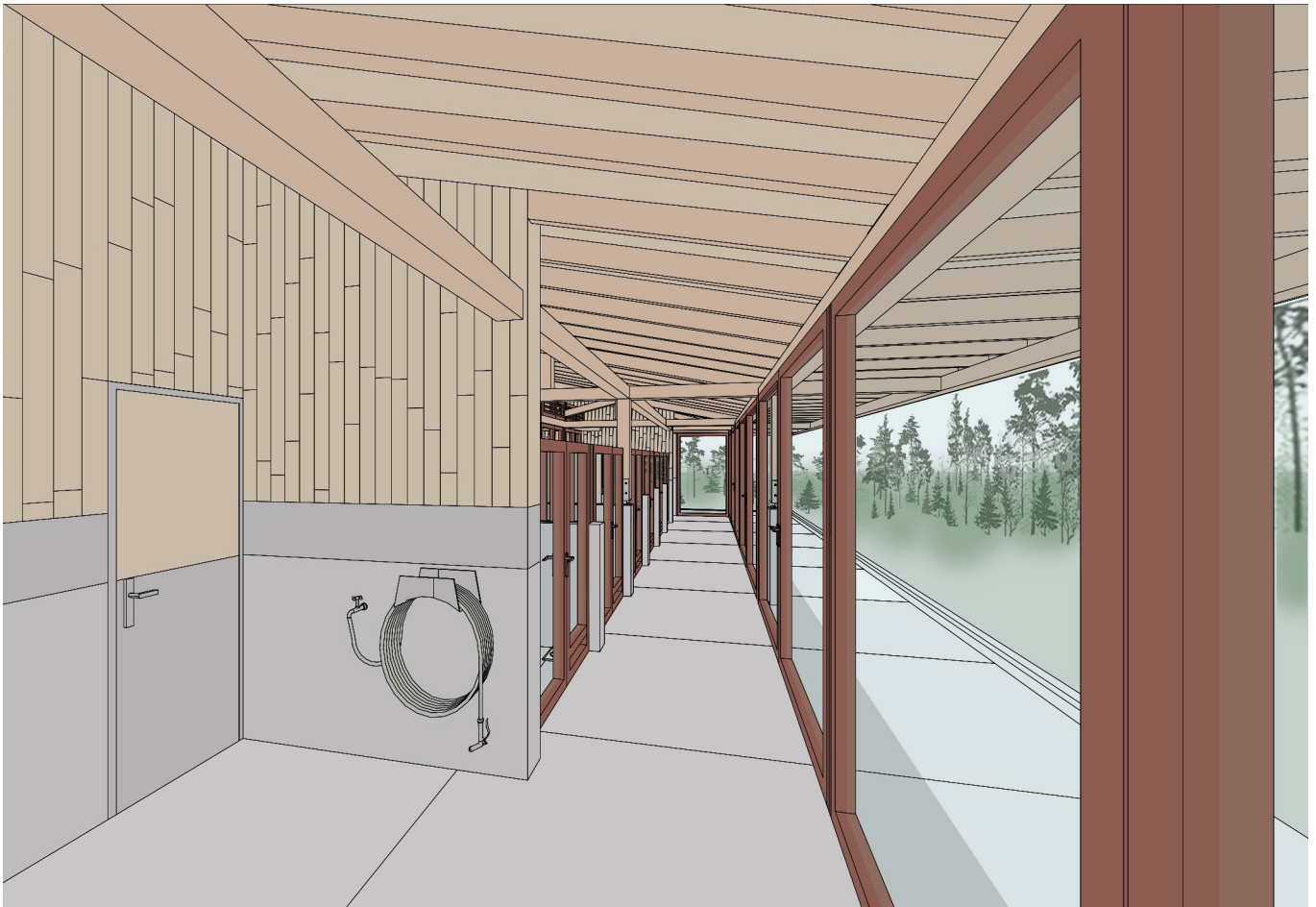

Vista Interior

Boxes de Quarentena

Legenda:

- 1- Boxes para Cães
- 2- Boxes para Gatos
- 3- Copa
- 4- Área de limpeza animal
- 5- Balneário

Escala 1.200

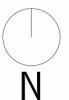

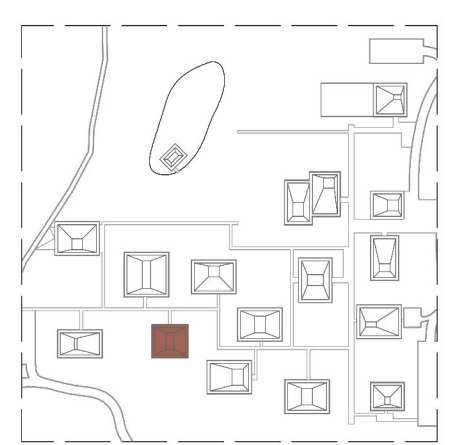
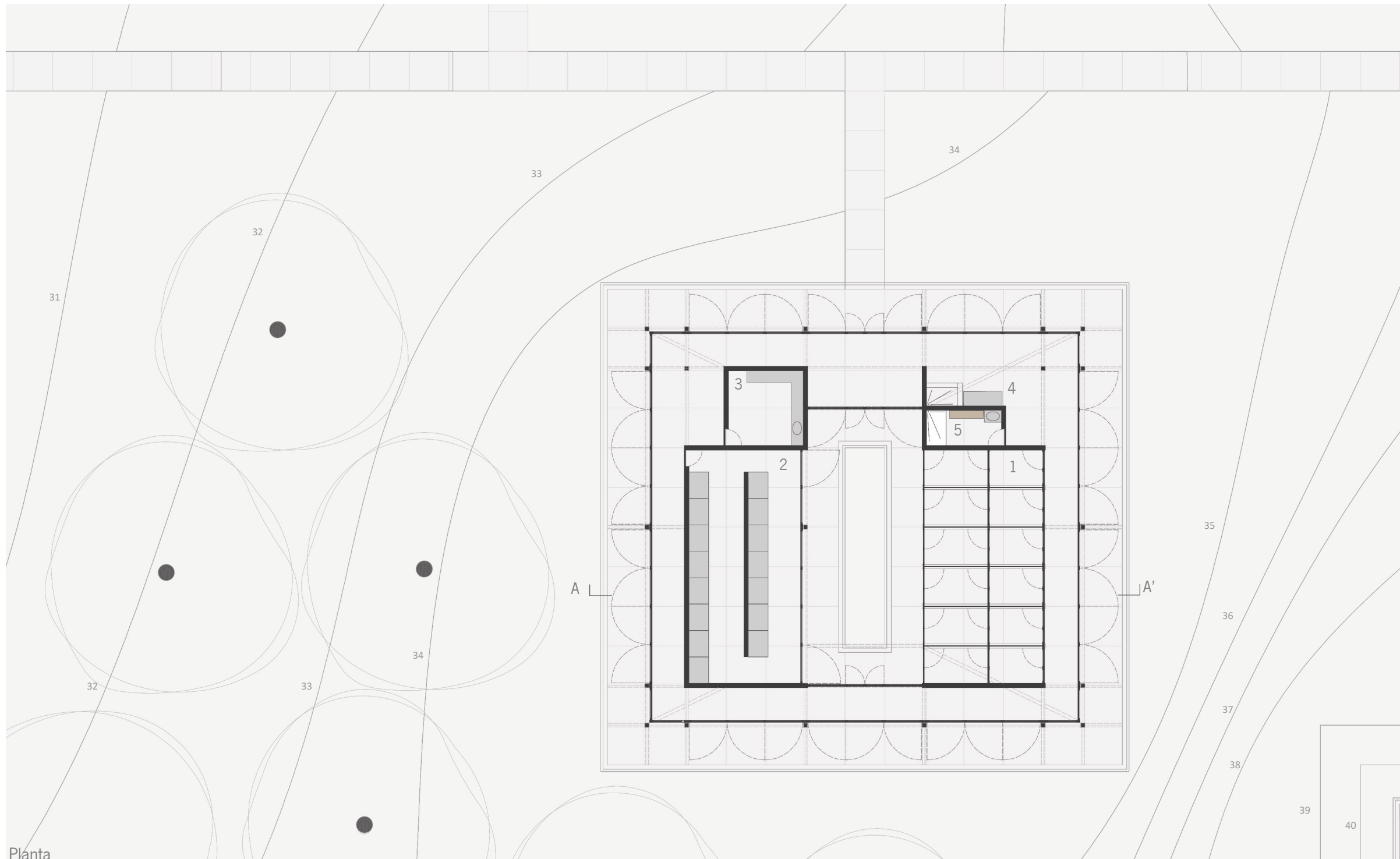



Vista Interior

Boxes de Permanência

Legenda:

1- Boxes para Cães

2- Copa

Escala 1.200



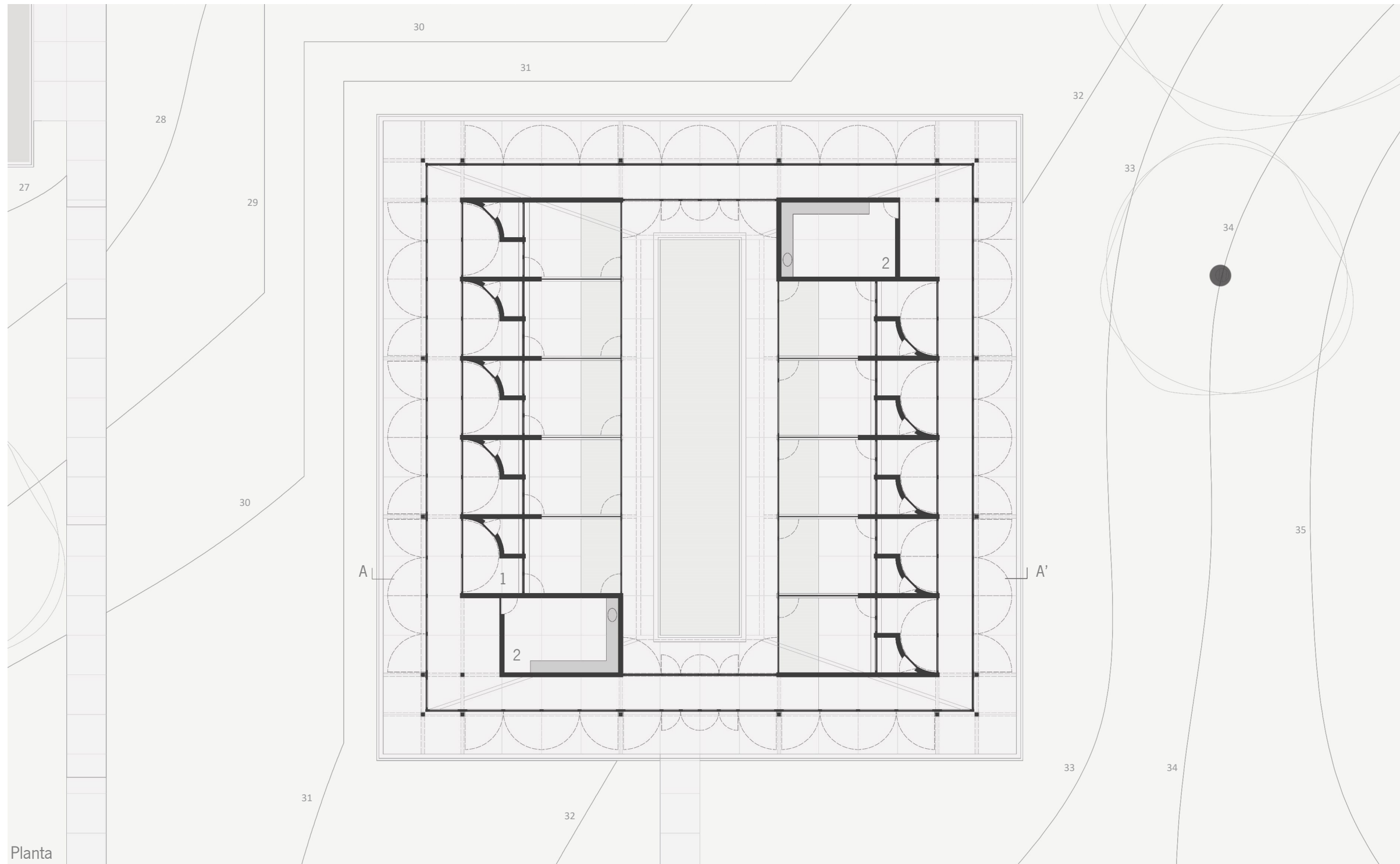

Planta

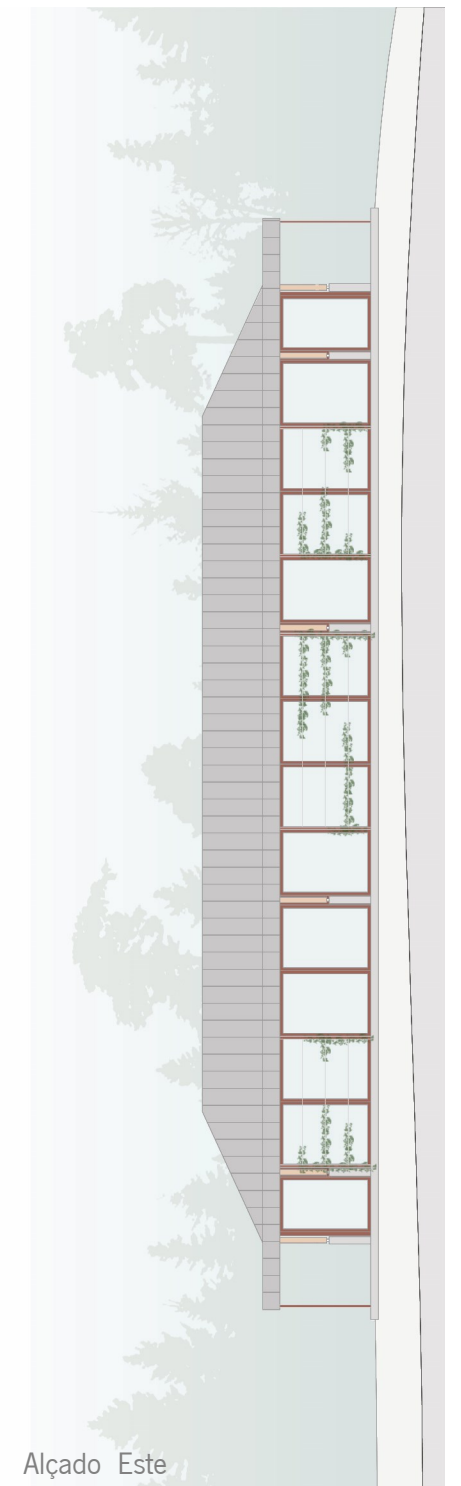

Alçado Este



Corte AA'



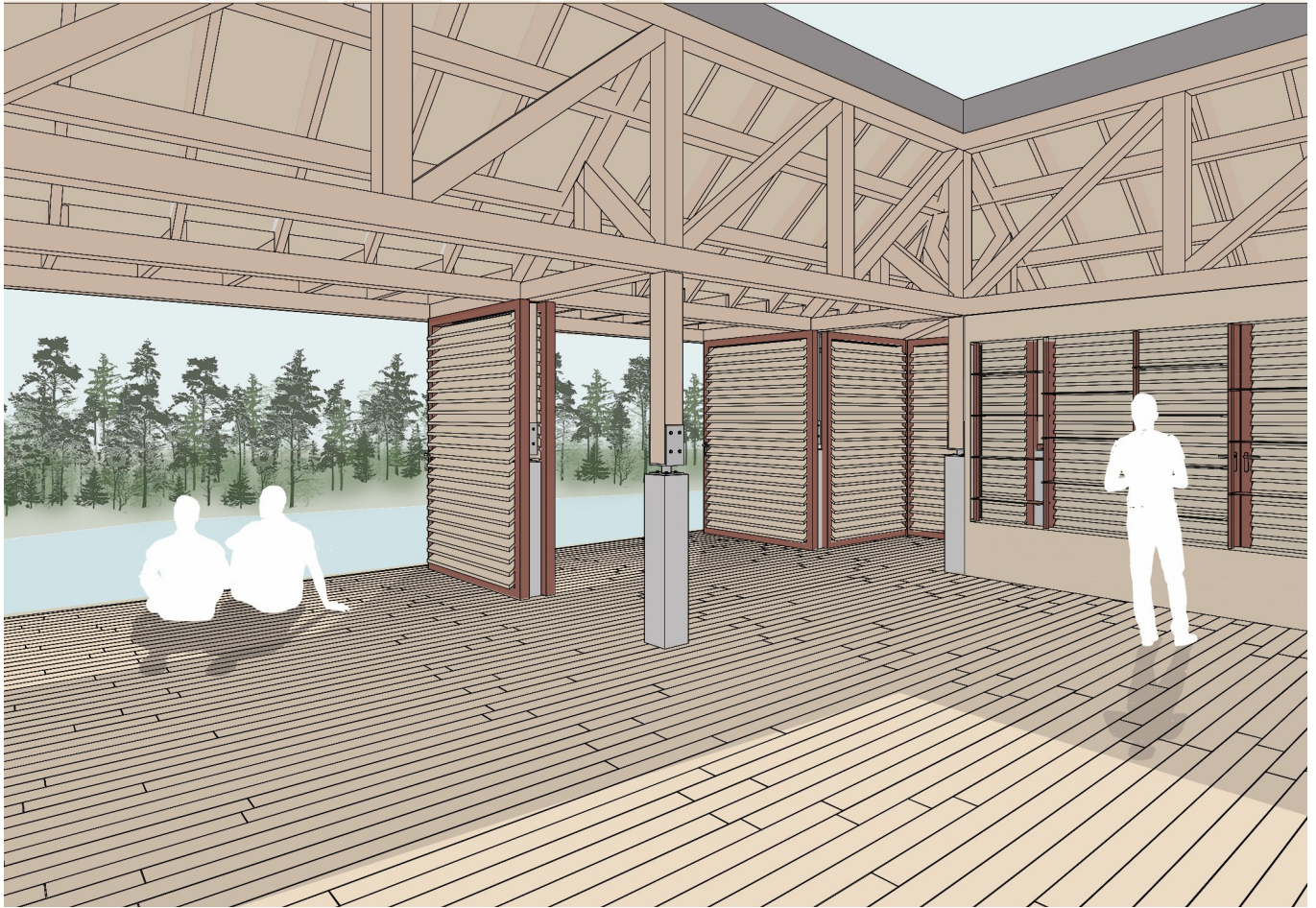

Vista Interior

Memorial

Escala 1.200

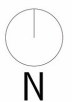

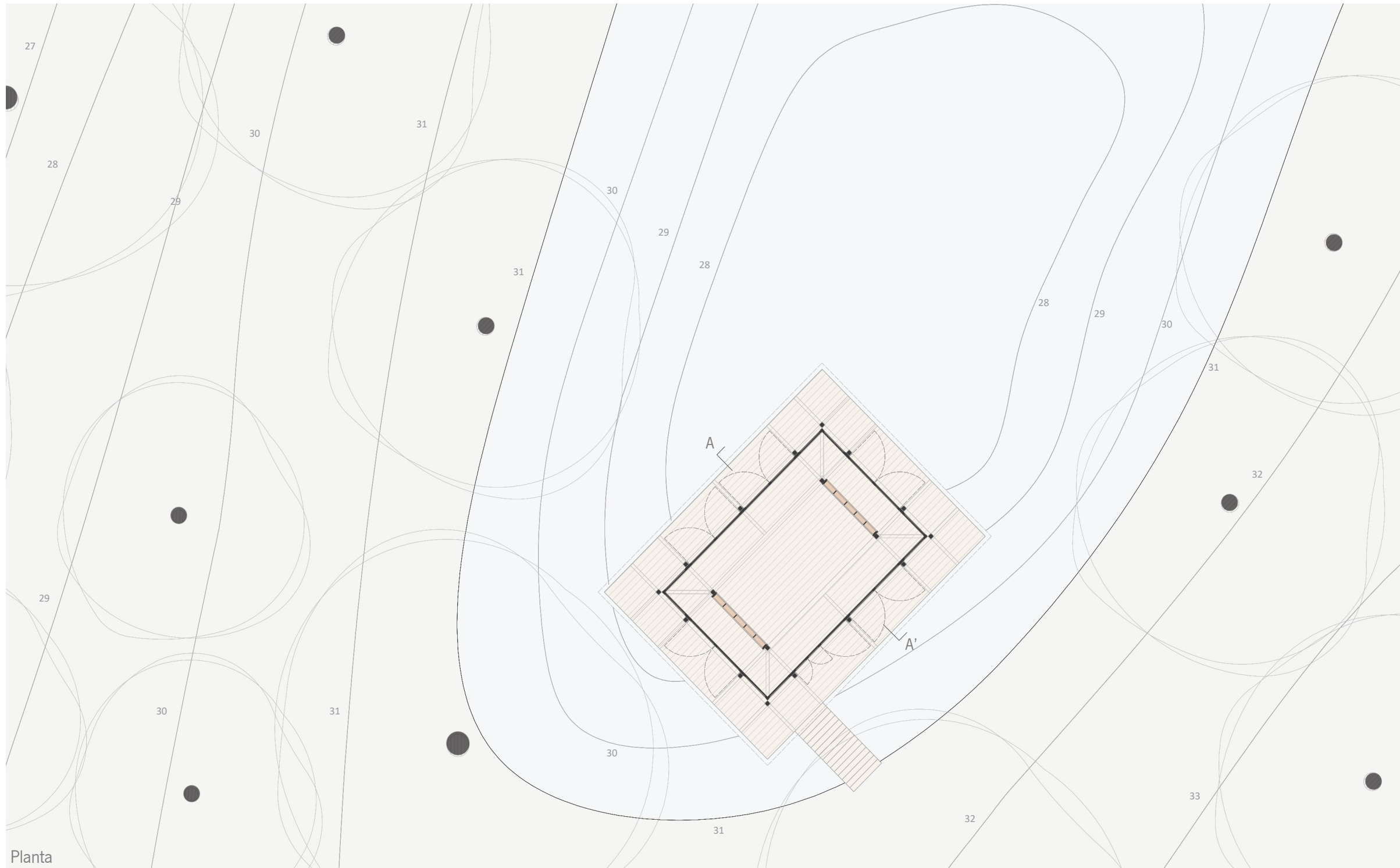

Planta



Alçado Sudoeste

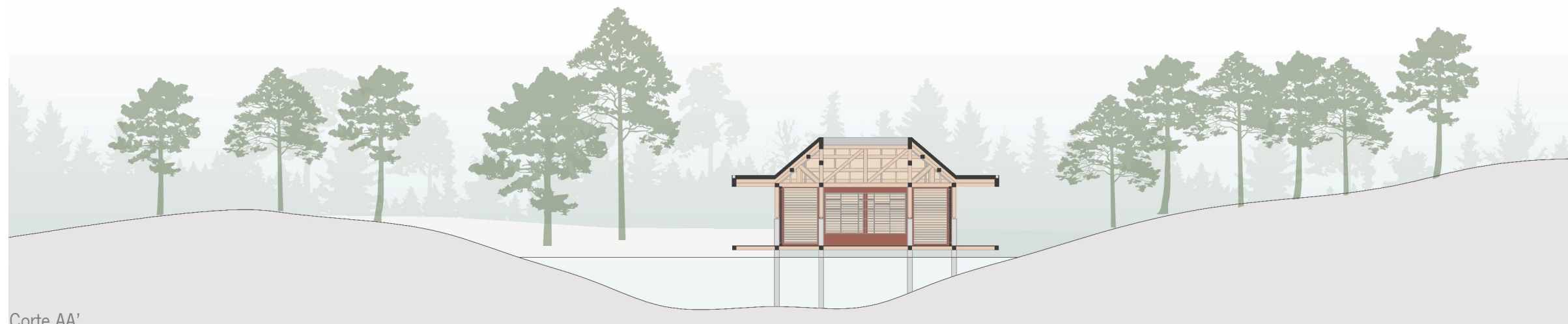

Corte AA'

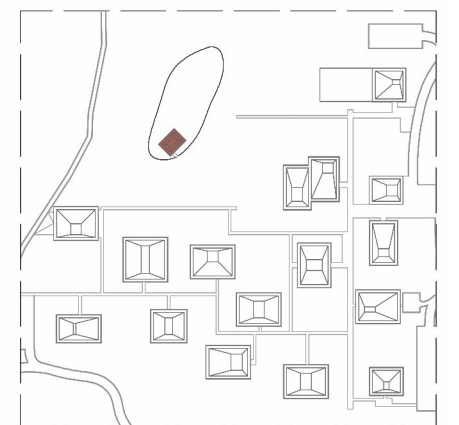

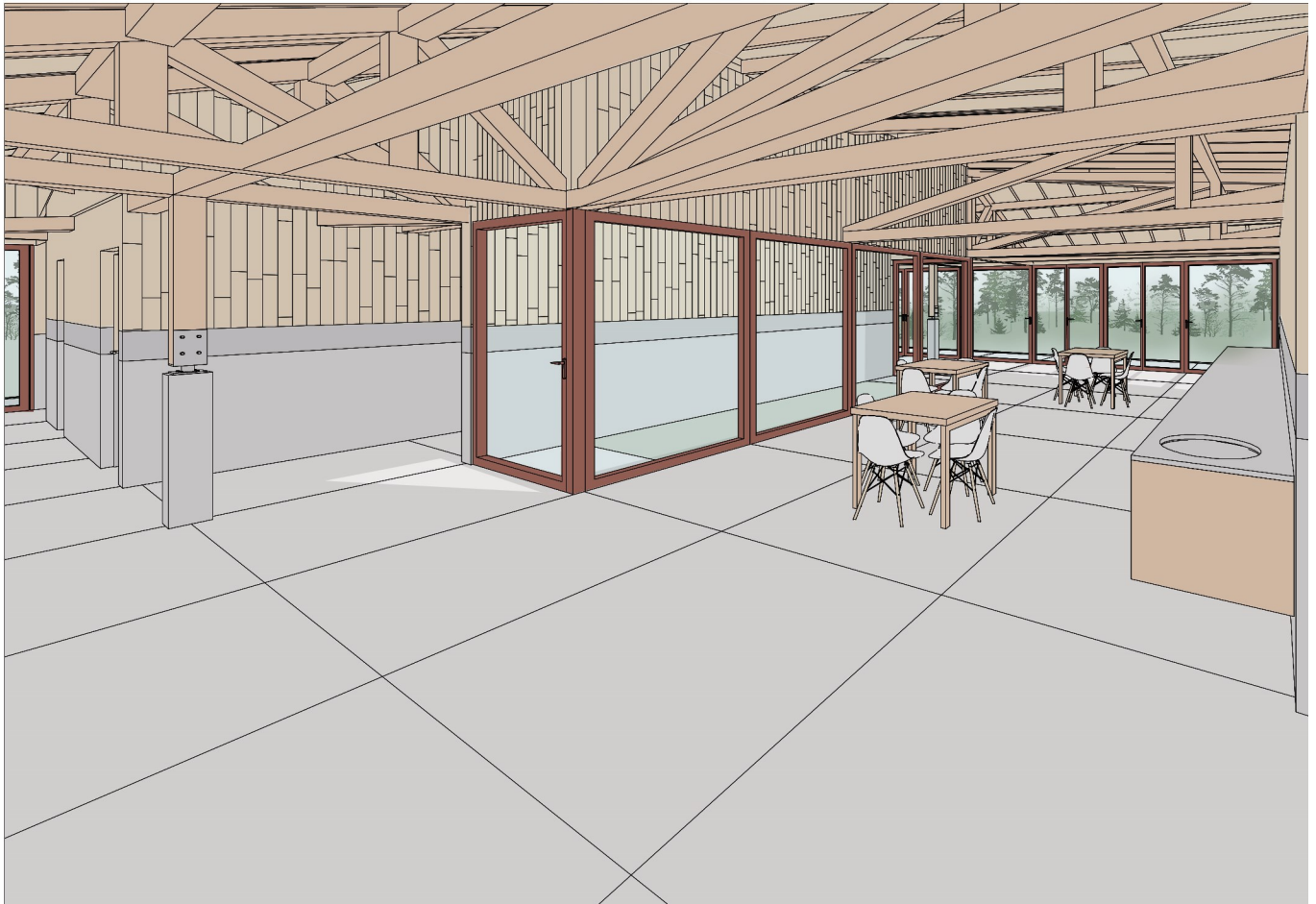

Vista Interior

Serviços

Legenda:

- 1- Copa
- 2- Secretaria
- 3- Sala de Reuniões
- 4- Gabinete do Diretor
- 5- Balneário
- 6- Wc

Escala 1.200

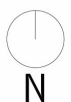



Planta

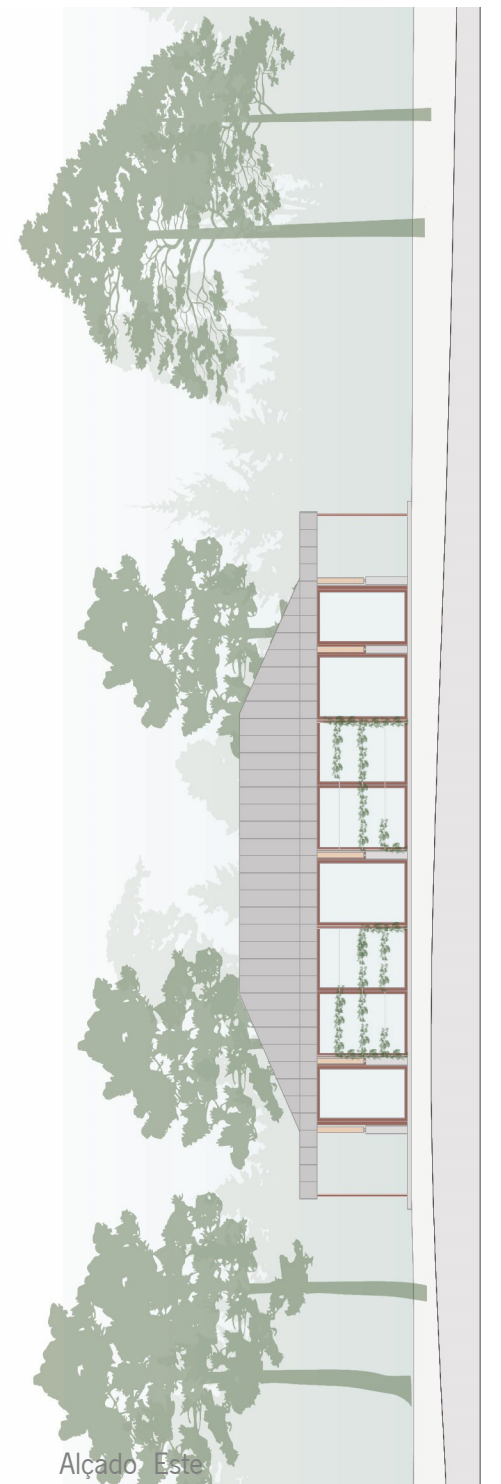

Alçado Este



Corte AA'



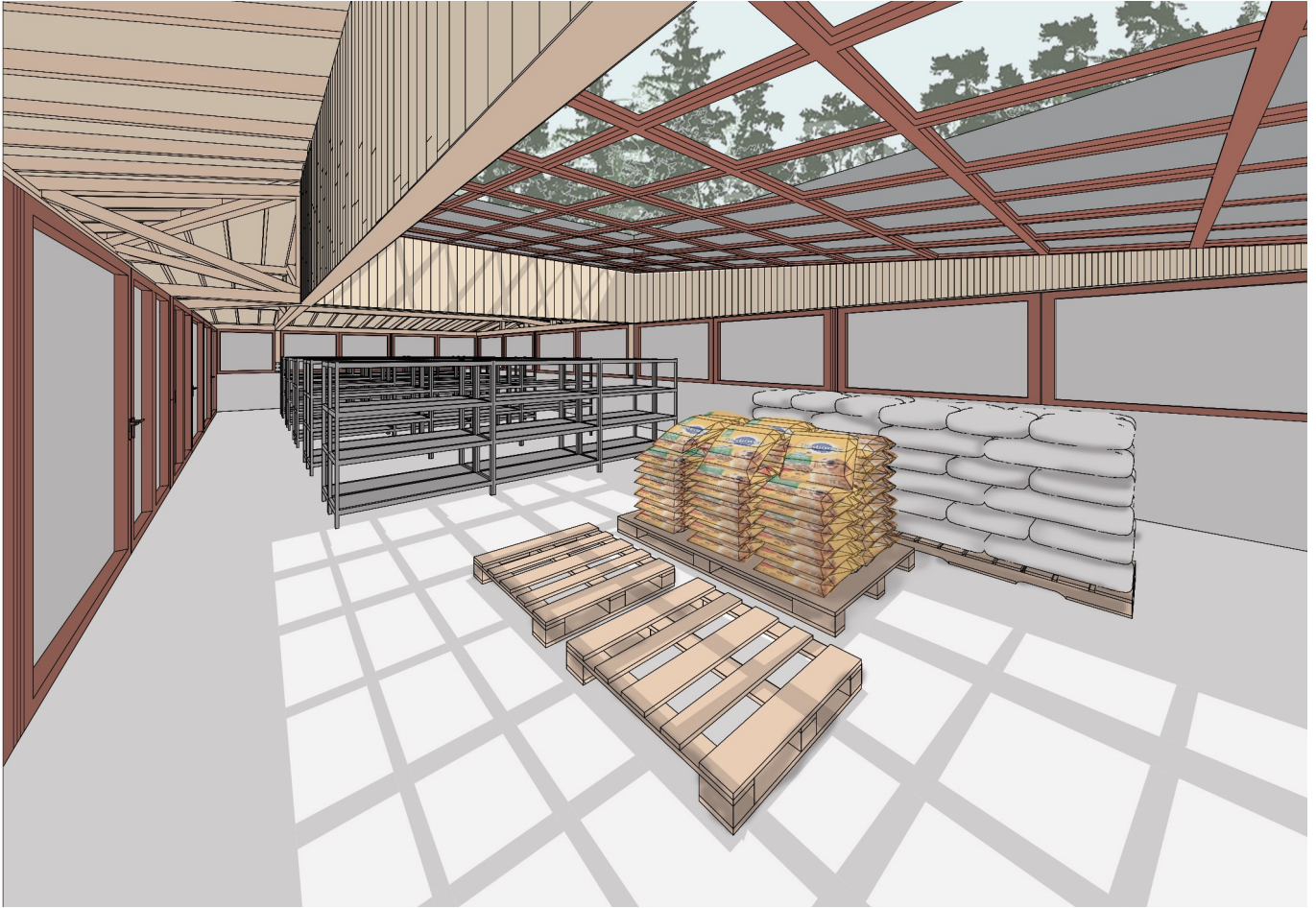

Vista Interior

Armazém

Legenda:

- 1- Armazém
- 2- Tanque de desinfecção de pneus
- 3- Cargas e Descargas

Escala 1.200

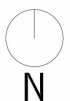

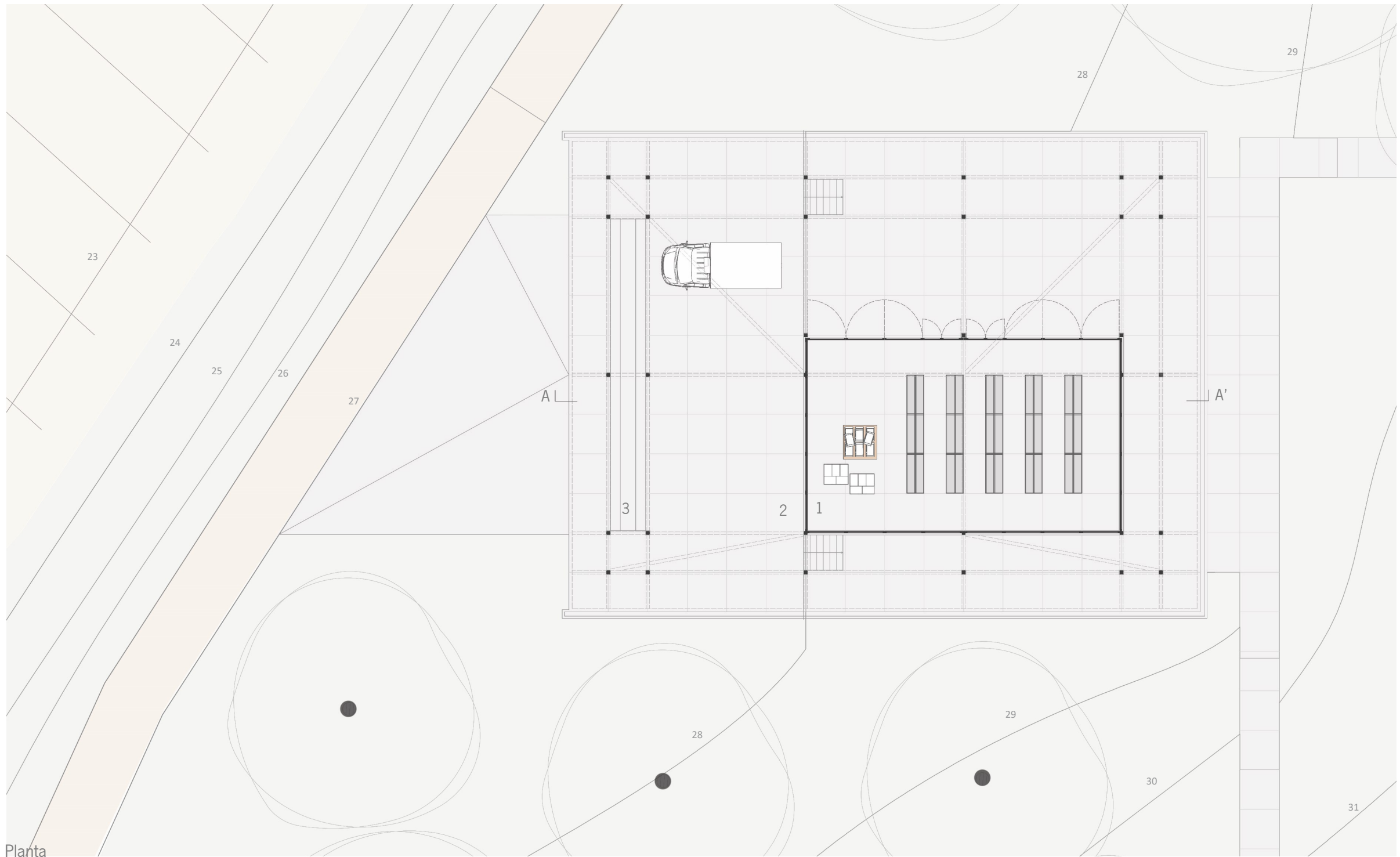

Planta

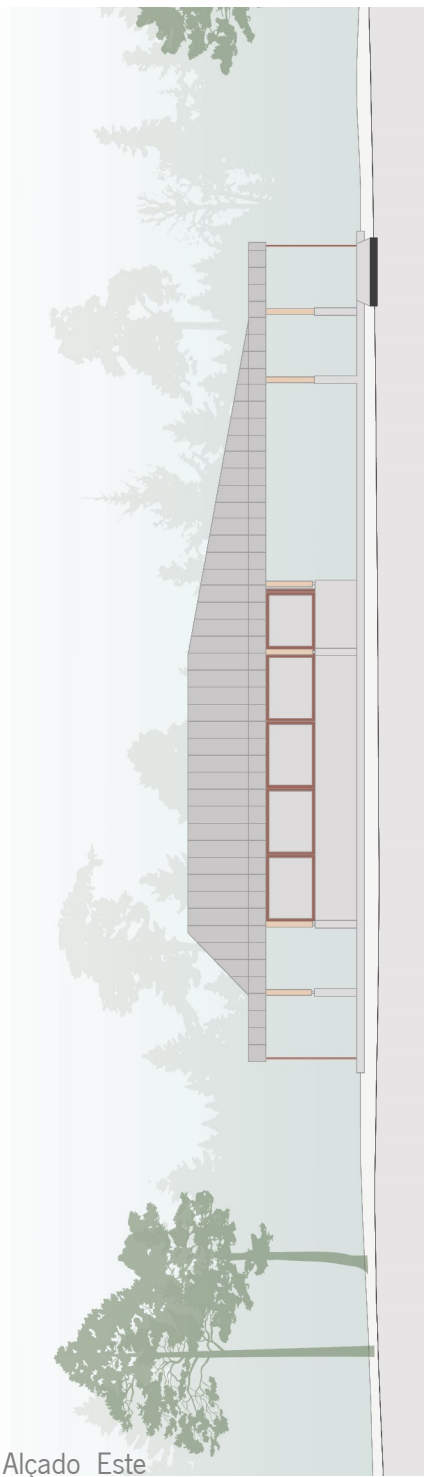

Alçado Este



Corte AA'



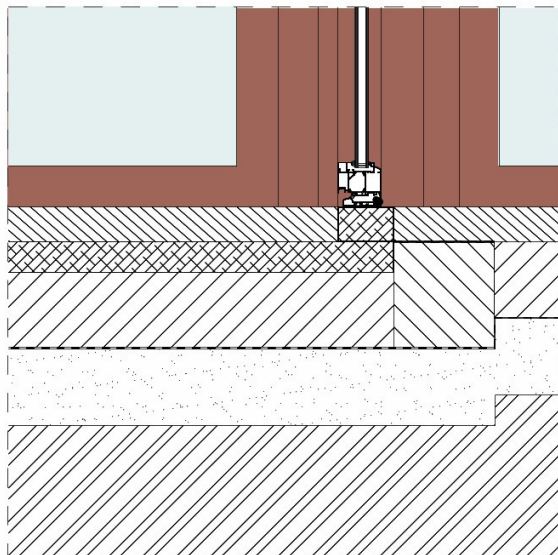
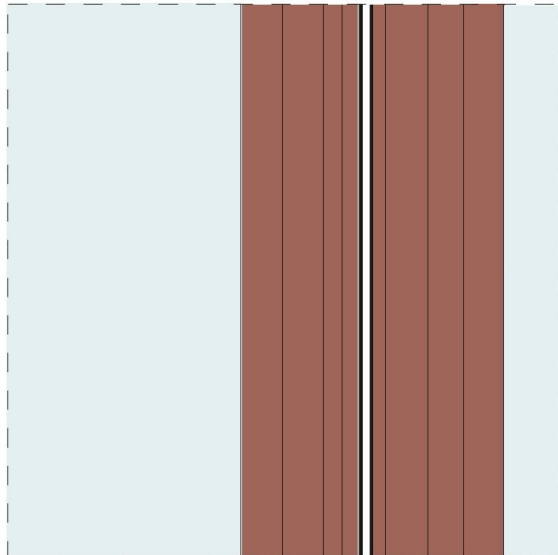
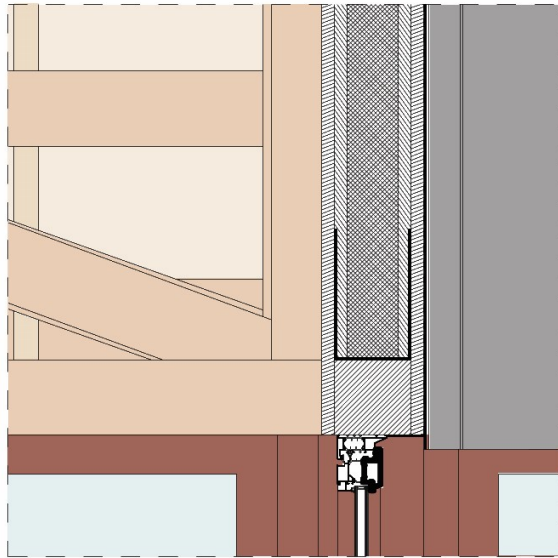

Pormenorização

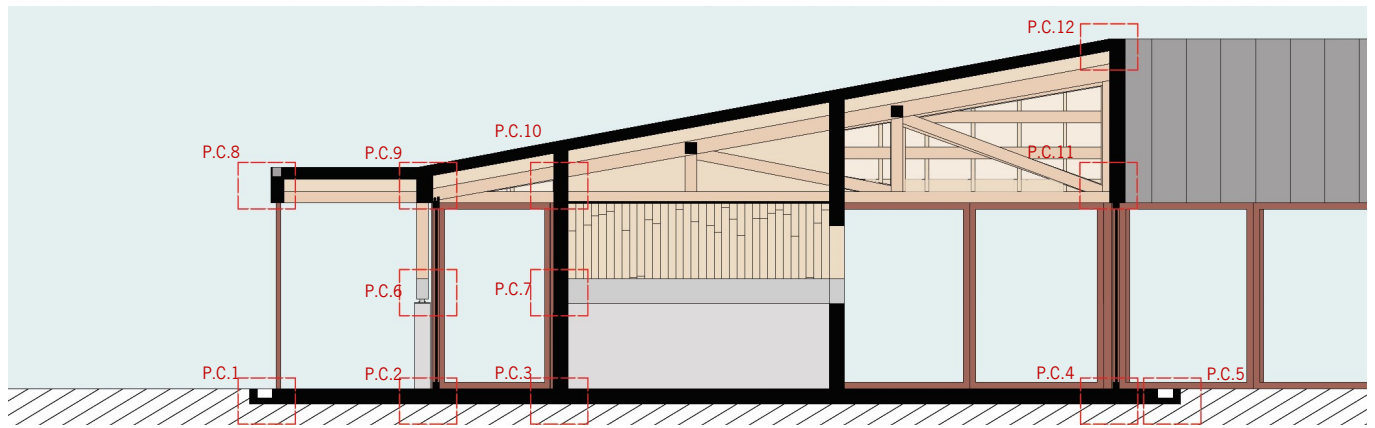

Escala 1.100

Revestimentos

Legenda:

- | | |
|--|--|
| 1- Solo compactado | 13- Perfil metálico |
| 2- Gravelha (15cm) | 14- Ripado de madeira (2,5cm x 10cm) |
| 3- Tela impermeabilizante | 15- Paineis OSB (2,5cm) |
| 4- Laje térrea (15cm) | 16- Isolamento em lã de rocha (10cm) |
| 5- Guia de betão (20cm x 21cm) | 17- Viga de madeira (15cm x 15cm) |
| 6- Placa de poliestireno extrudido (6cm) | 18- Subestrutura em madeira (5cm x 15cm) |
| 7- Betão afogado (8cm) | 19- Painel sandwich (OSB, XPS, Aglomerado hidrófugo) |
| 8- Caleira com grelha metálica | 20- Tela pitonada |
| 9- Pilar de betão (20cm x 20cm) | 21- Zinco |
| 10- Suporte metálico | 22- Caleira em zinco |
| 11- Pilar de madeira (15cm x 15cm) | 23- Tubo de queda |
| 12- Murete de betão (20cm x 110cm) | 24- Caixilho em alumínio |
| | 25- Iluminação |

Escala 1.20

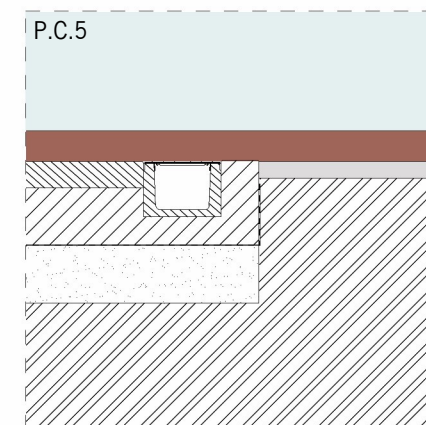
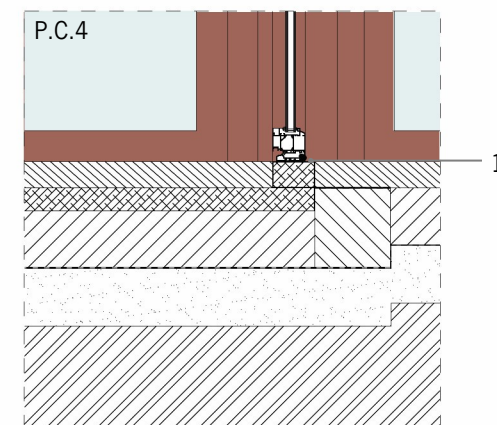
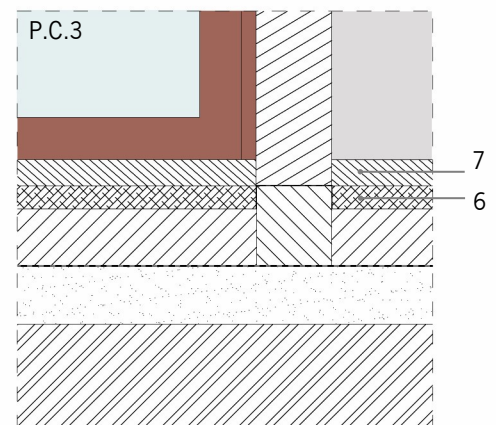
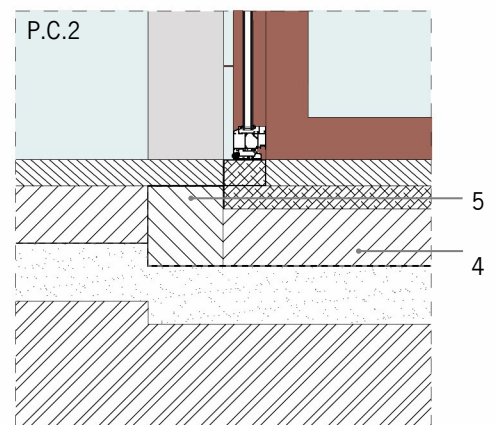
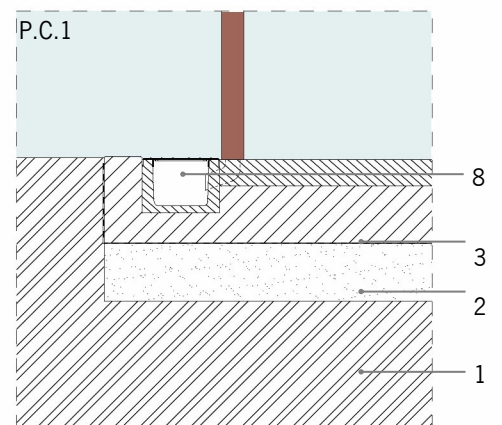
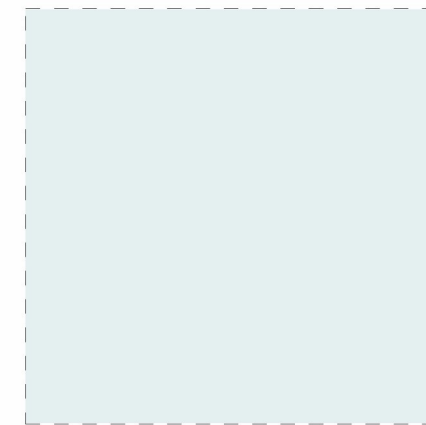
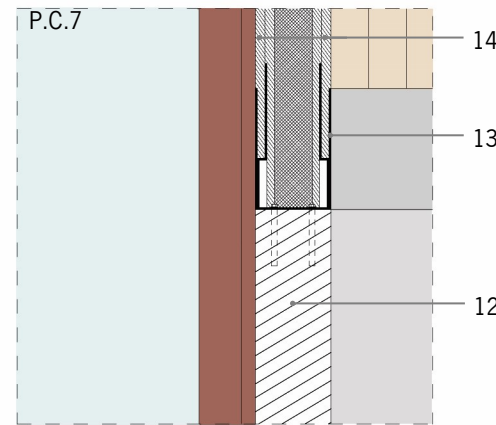
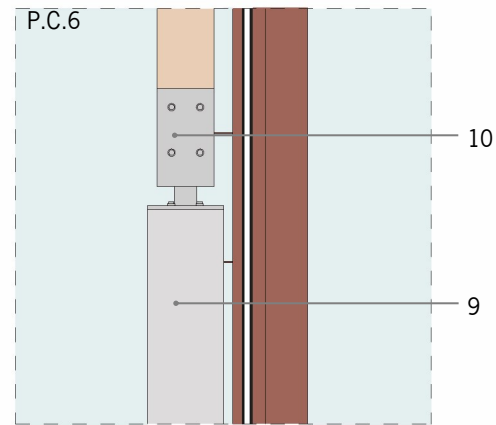
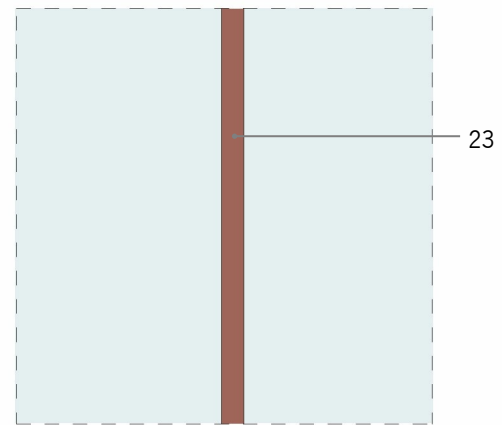
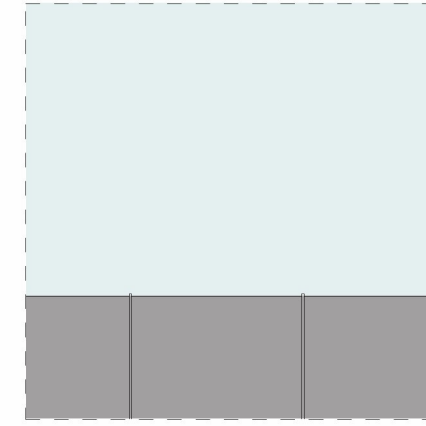
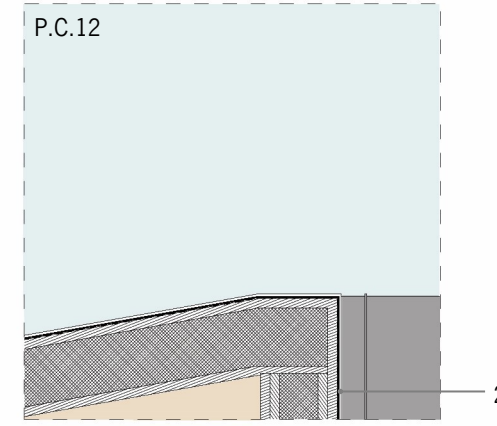
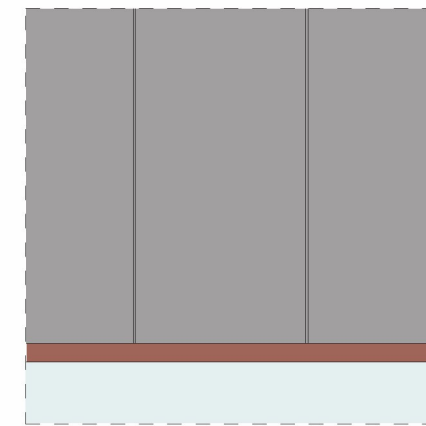
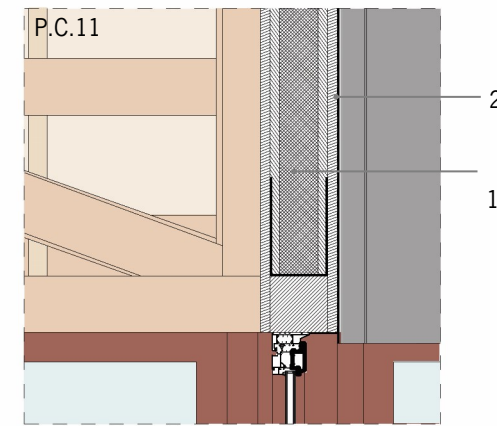
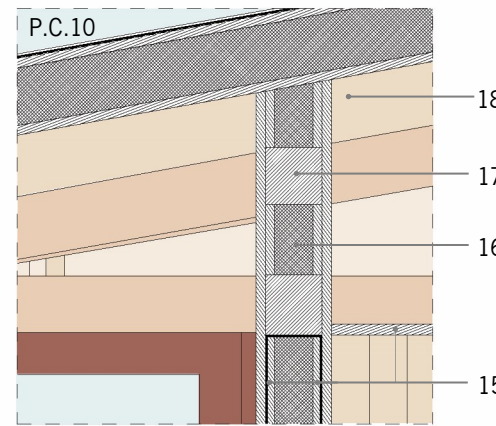
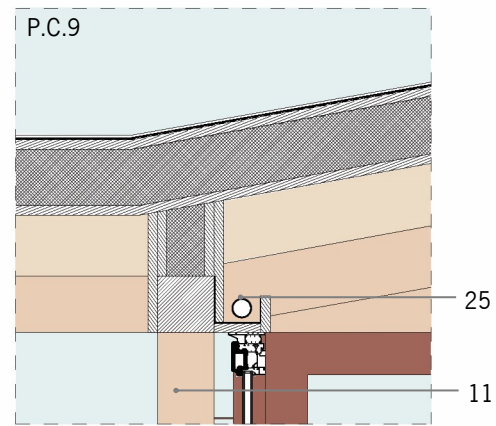
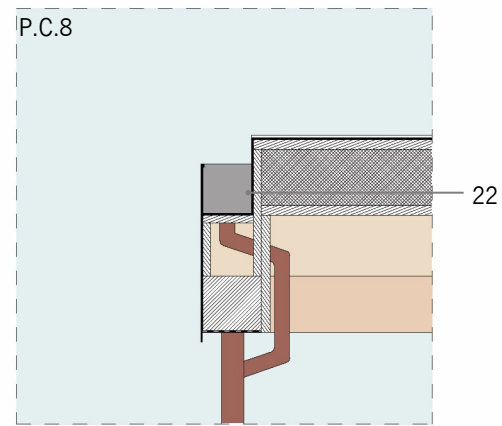

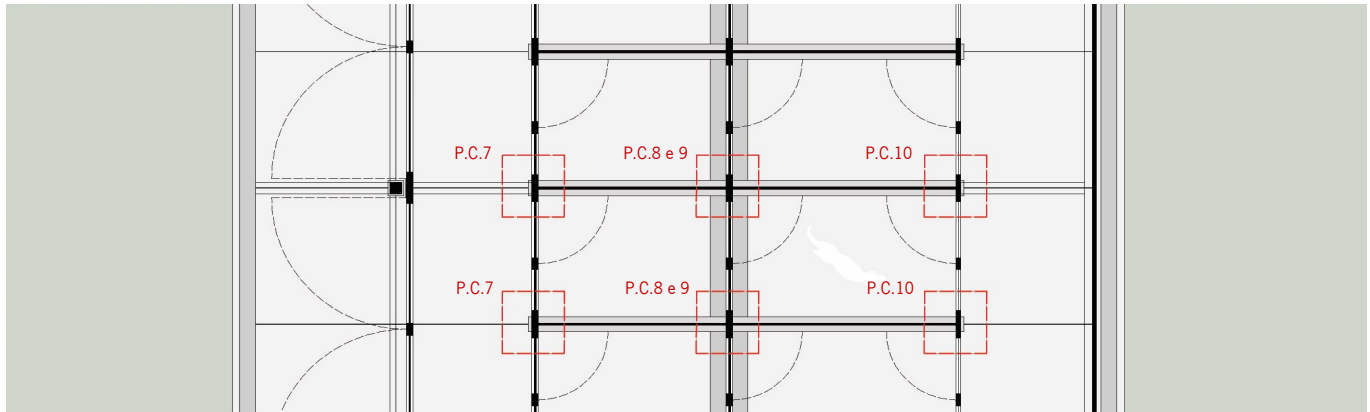
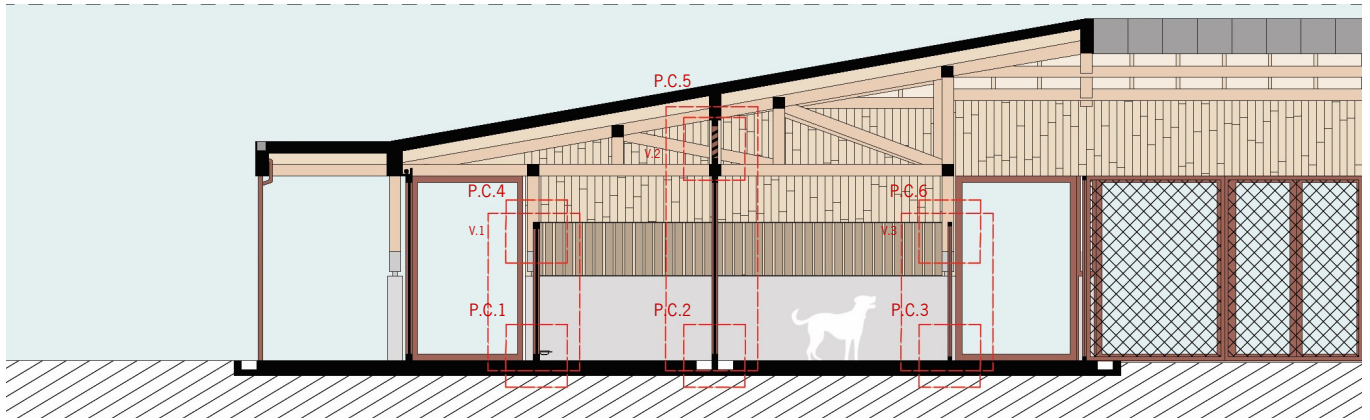

Escala 1.100

Boxes para Cães

Legenda:

- 1- Caixilho em alumínio vermelho
- 2- Vidro Laminado (6/6mm)
- 3- Grelha regulável de alumínio
- 4- Perfil tubular metálico de secção quadrada
- 5- Rede Metálica
- 6- Ripado em Madeira (3cm x10cm)

Escala 1.20/ 1.40

V.1

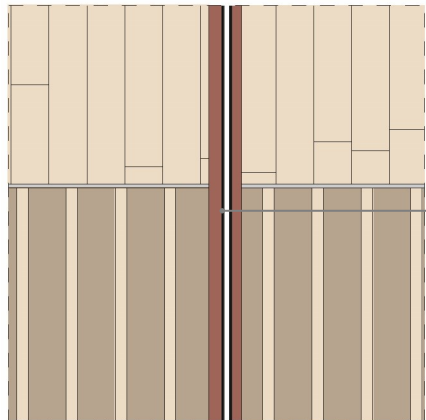
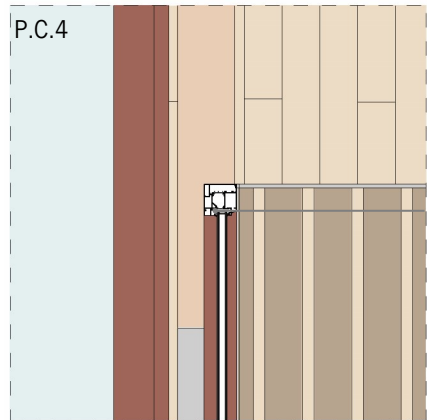

V.3

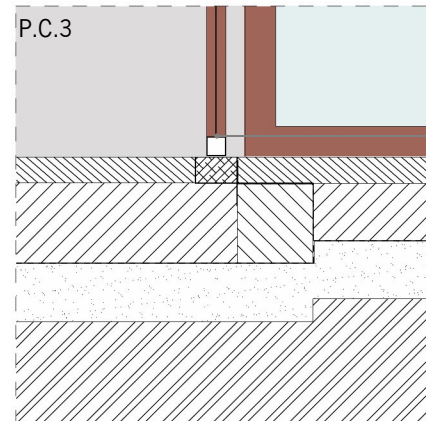
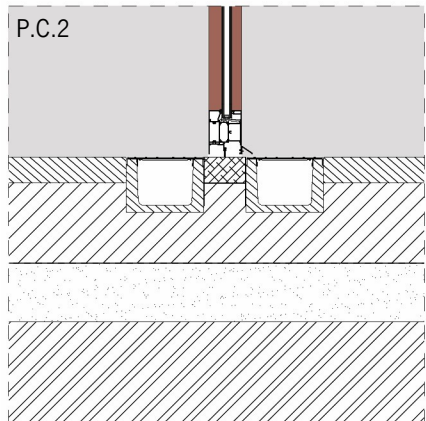
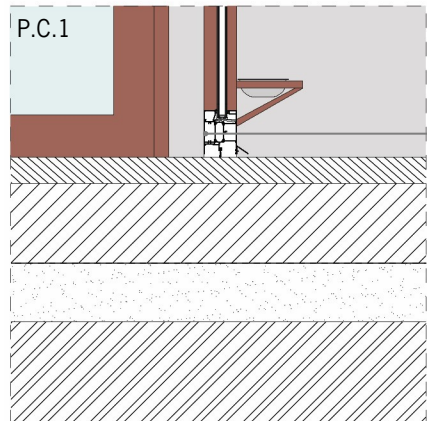
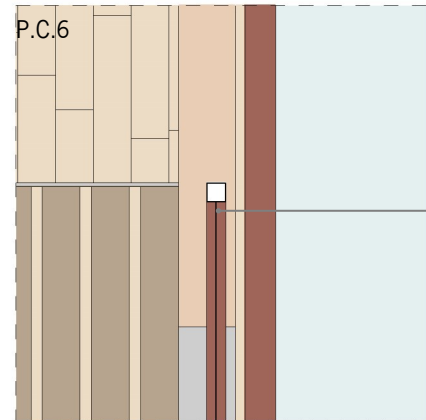

V.2

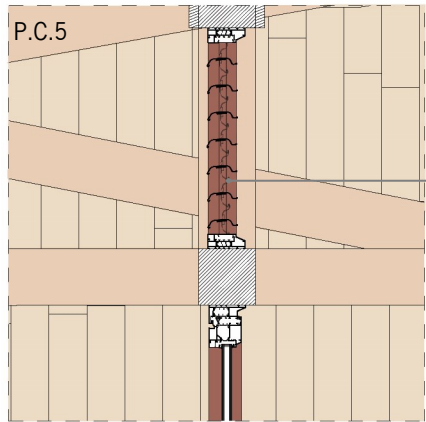

V.3

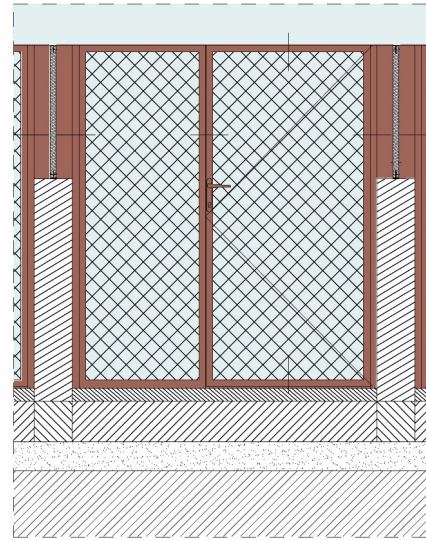

V.2

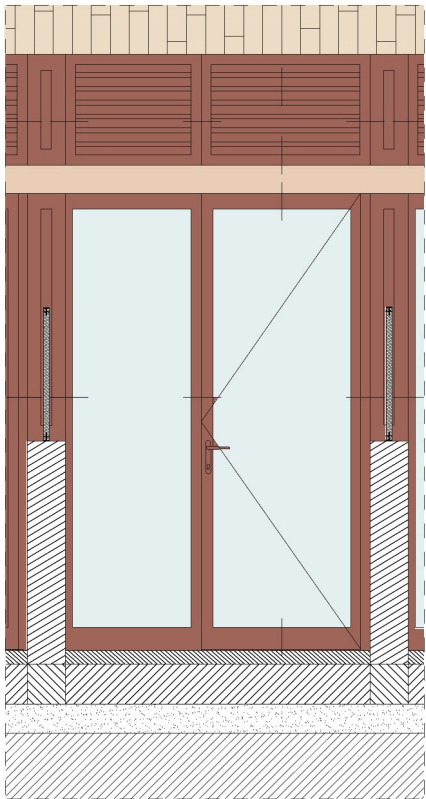

V.1

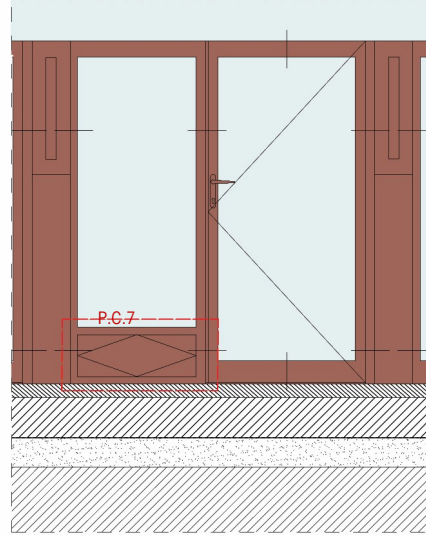

P.C.10

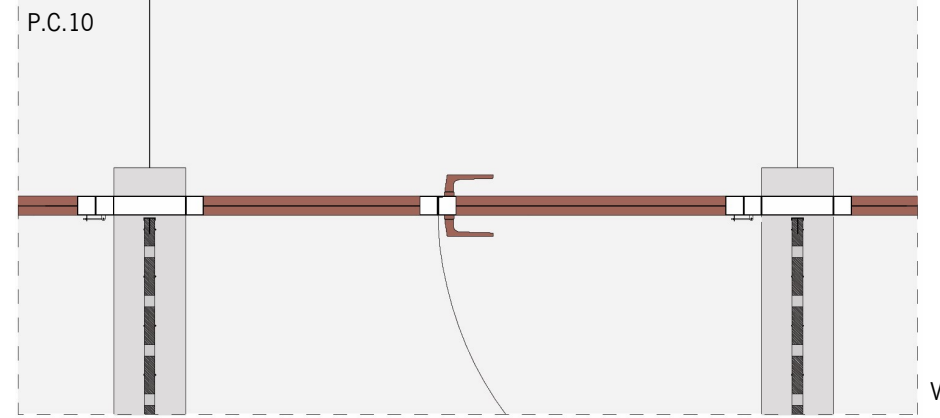

P.C.9

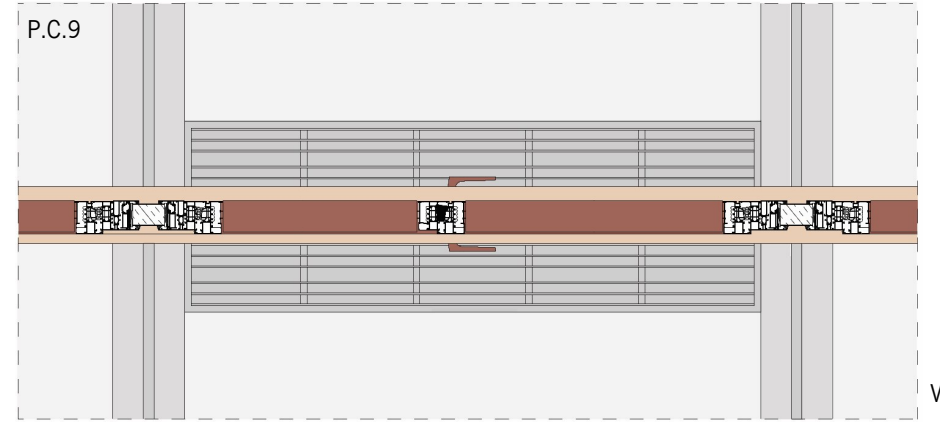

P.C.8

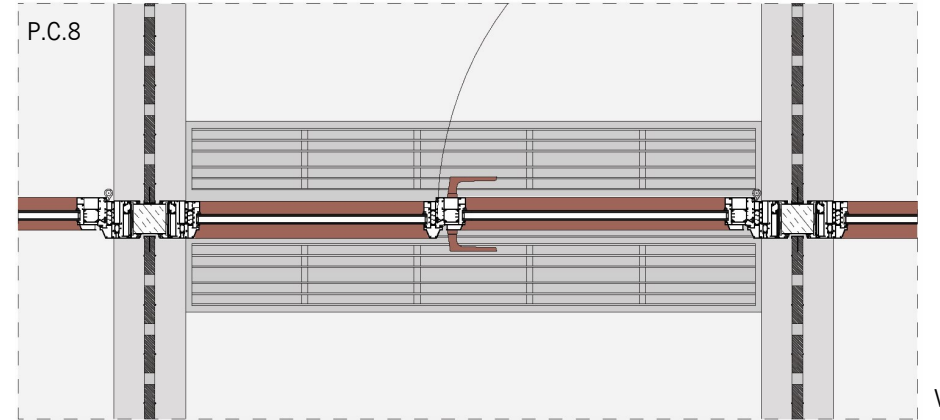

P.C.7

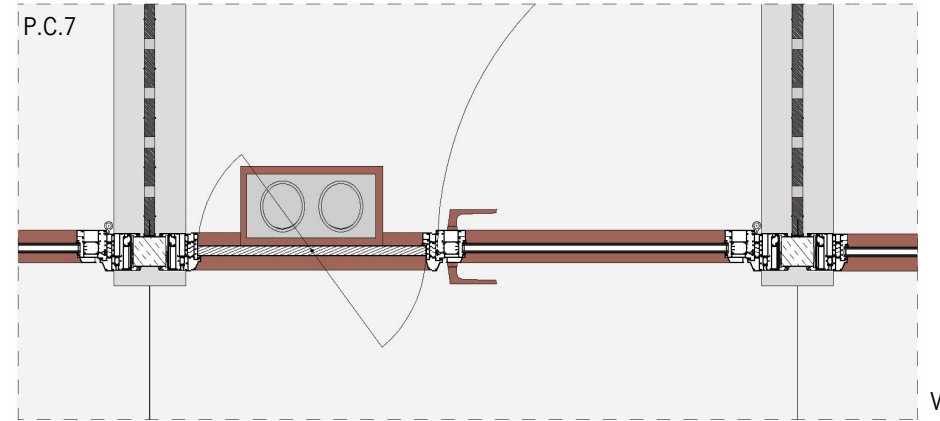

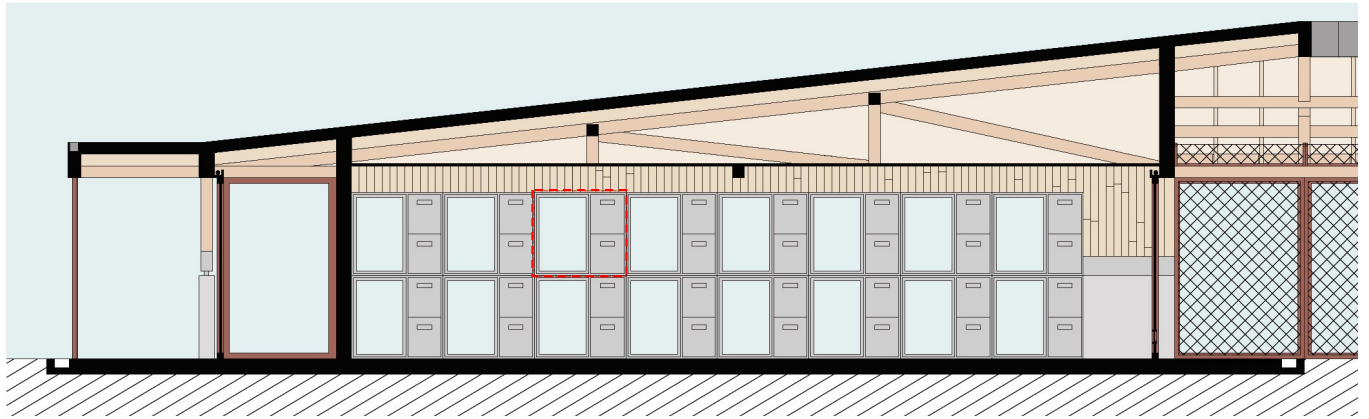

Escala 1.100

Boxes para Gatos

Legenda:

- 1- MDF
- 2- Folha de alumínio (0,02cm)
- 3- Porta de madeira com revestimento de folha de alumínio e vão de acrílico de 0,04cm
- 4- Tubo plástico removível com corda sisal

Escala 1.20

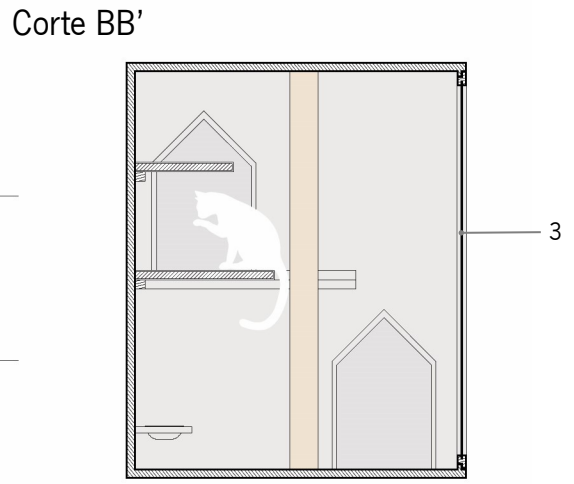
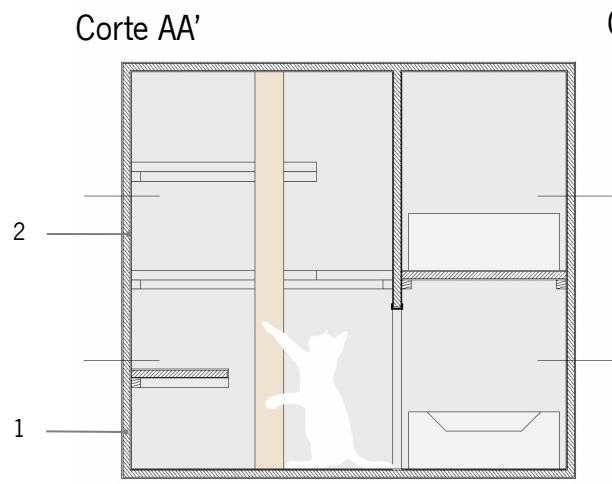
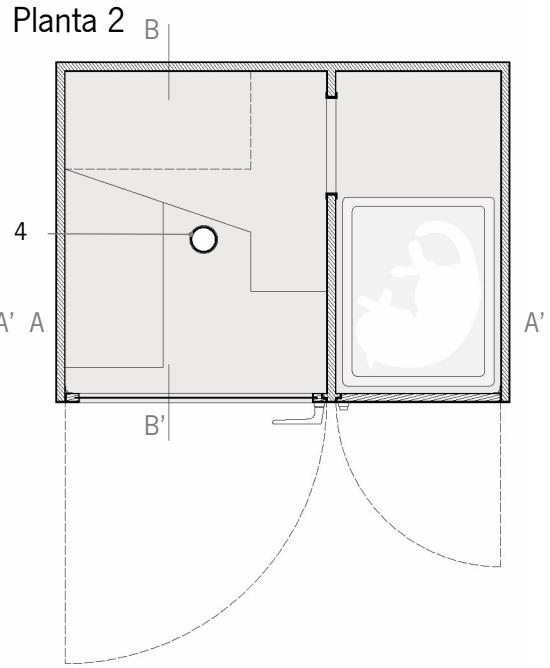
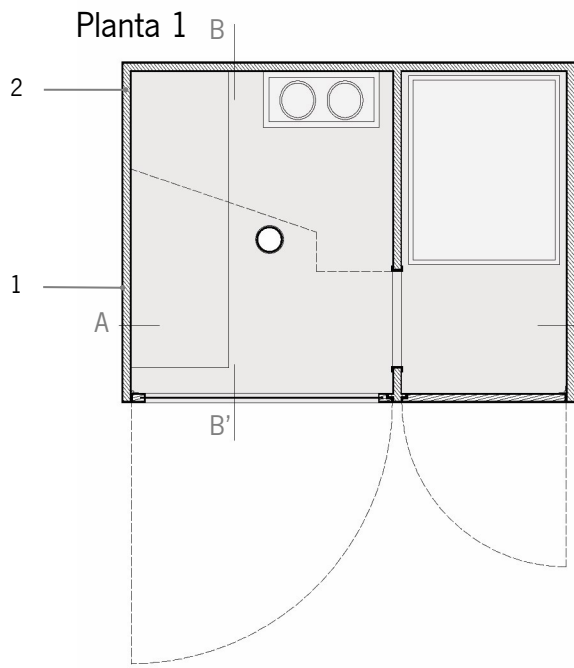

Alçado

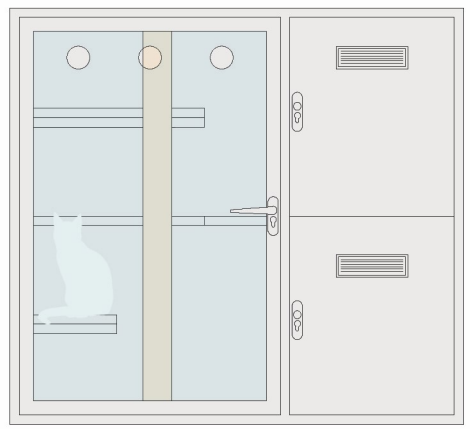

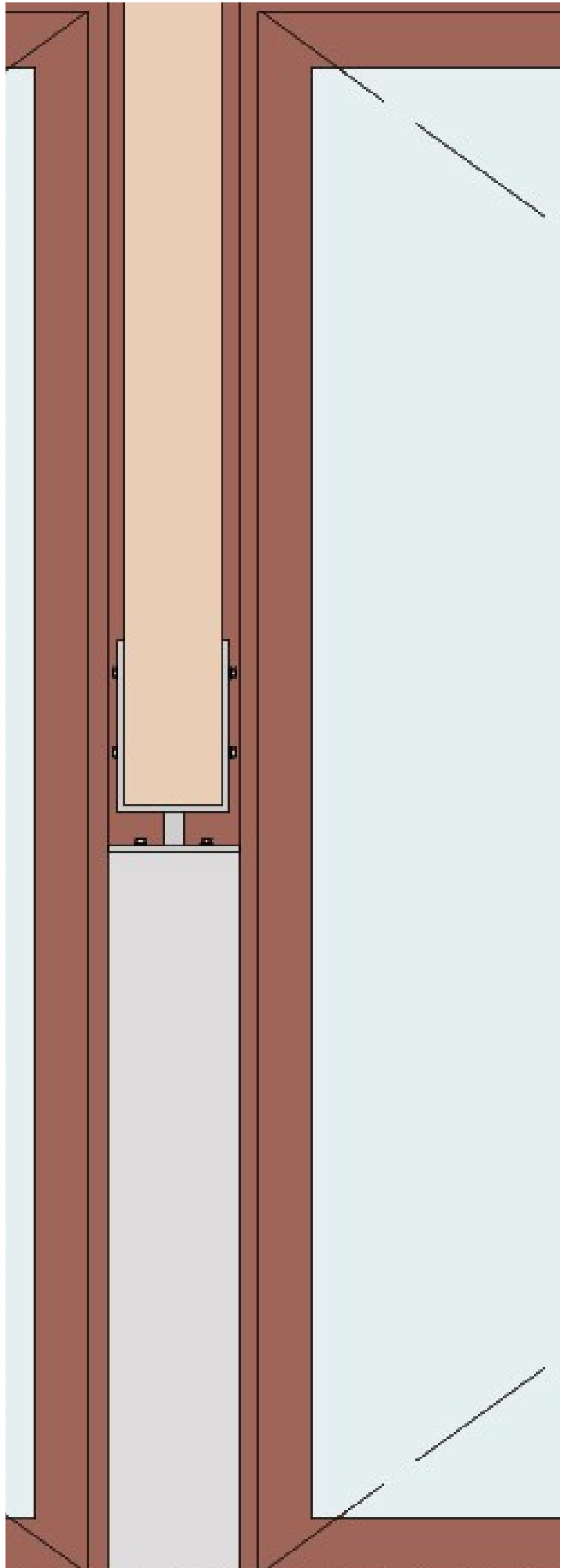

Pormenorização de Vãos Tipo

Vão Interior

Legenda:

- 1- Folha de alumínio (0,02cm)
- 2- Porta com estrutura de madeira revestida a folha de Bétula
- 3- Aro metálico
- 4- Perfil metálico em U de chapa quinada
- 5- Ripado em madeira (2,5cm)
- 6- Murete de betão (20cm)

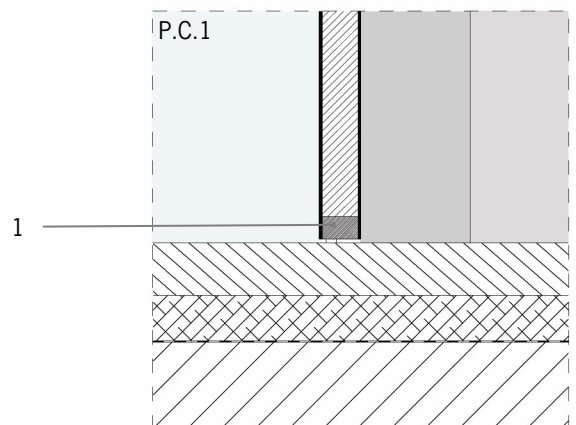
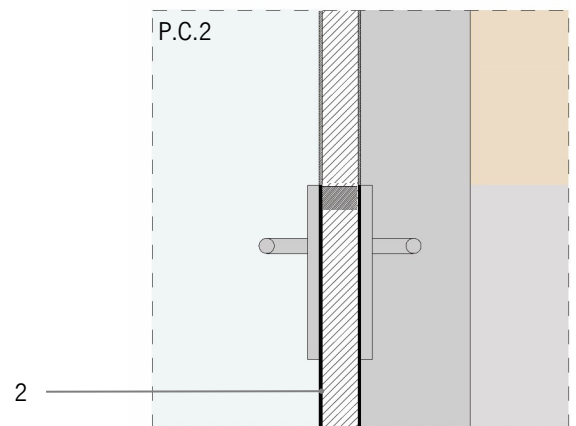
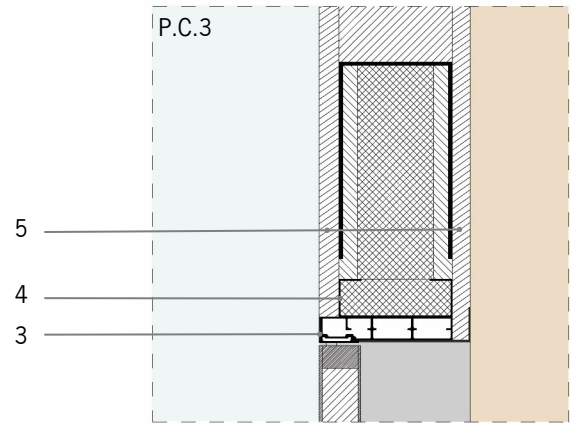

Escala 1.10 / 1.40

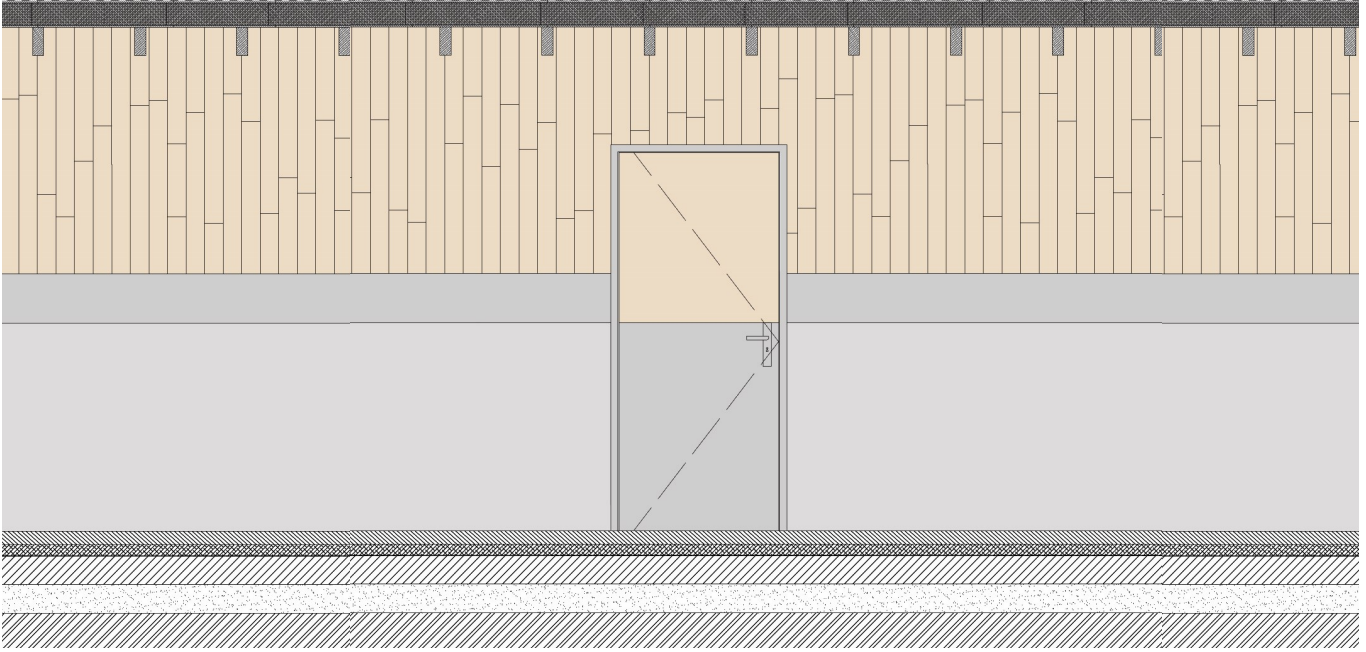

Vista Exterior

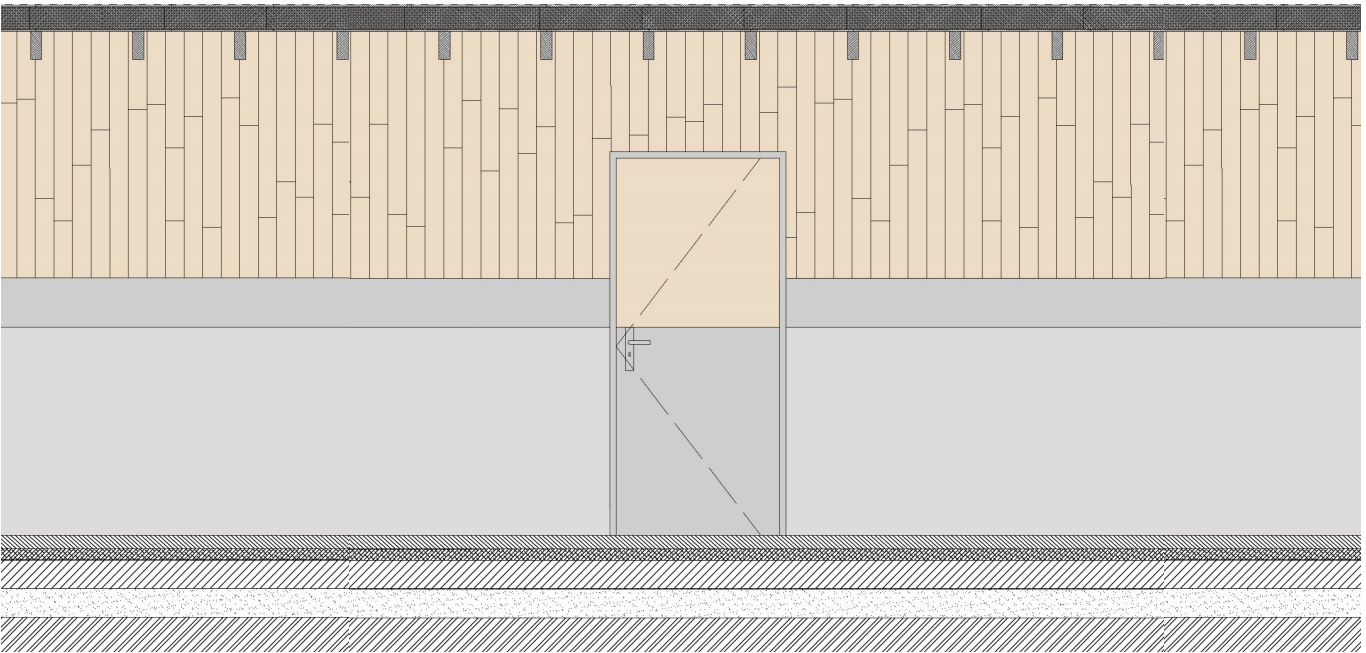

Vista Interior

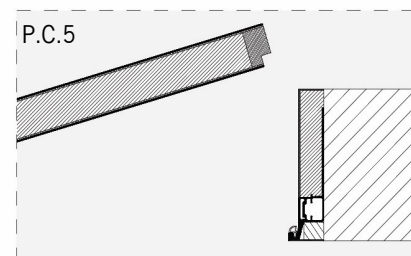
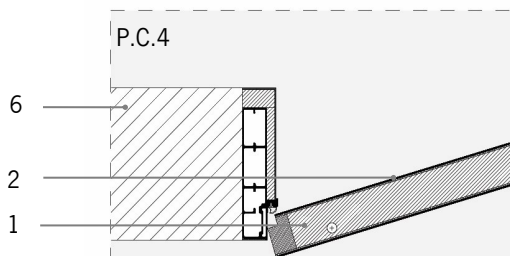
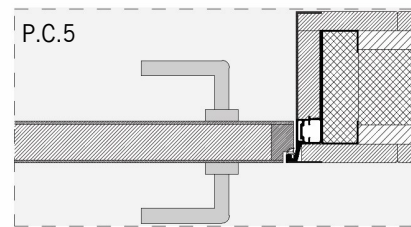
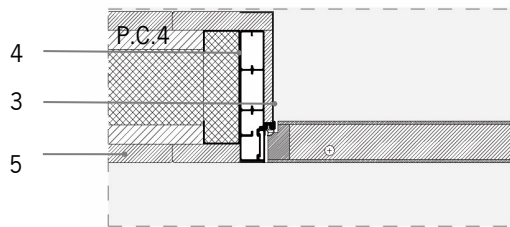

Vão Exterior

Legenda:

- 1- XPS
- 2- Perfil Metálico
- 3- Caixilho em alumínio vermelho
- 4- Vidro Laminado (6/6mm)
- 5- Ripa de Madeira (2,5cm)
- 6- Painel de viroc (1,5cm)
- 7- Poliestireno projetado

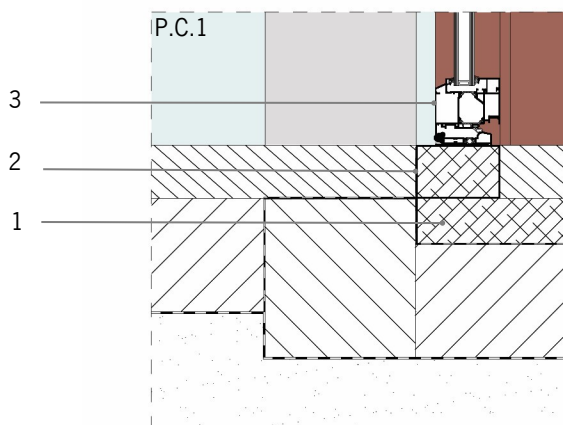
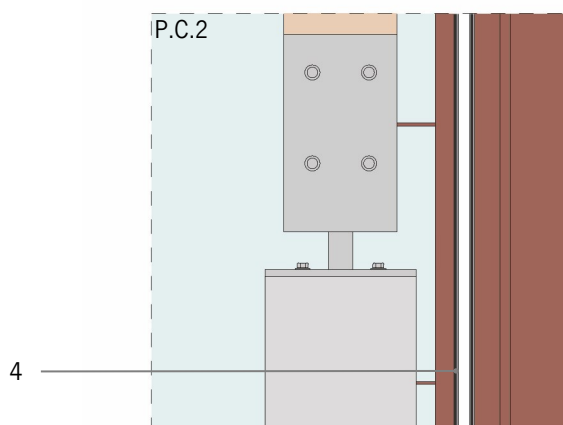
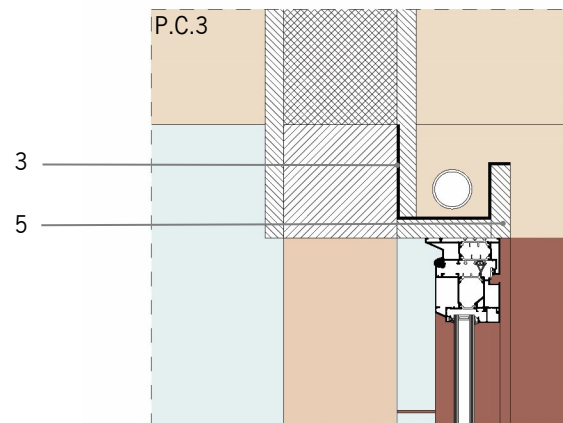

Escala 1.10 / 1.40

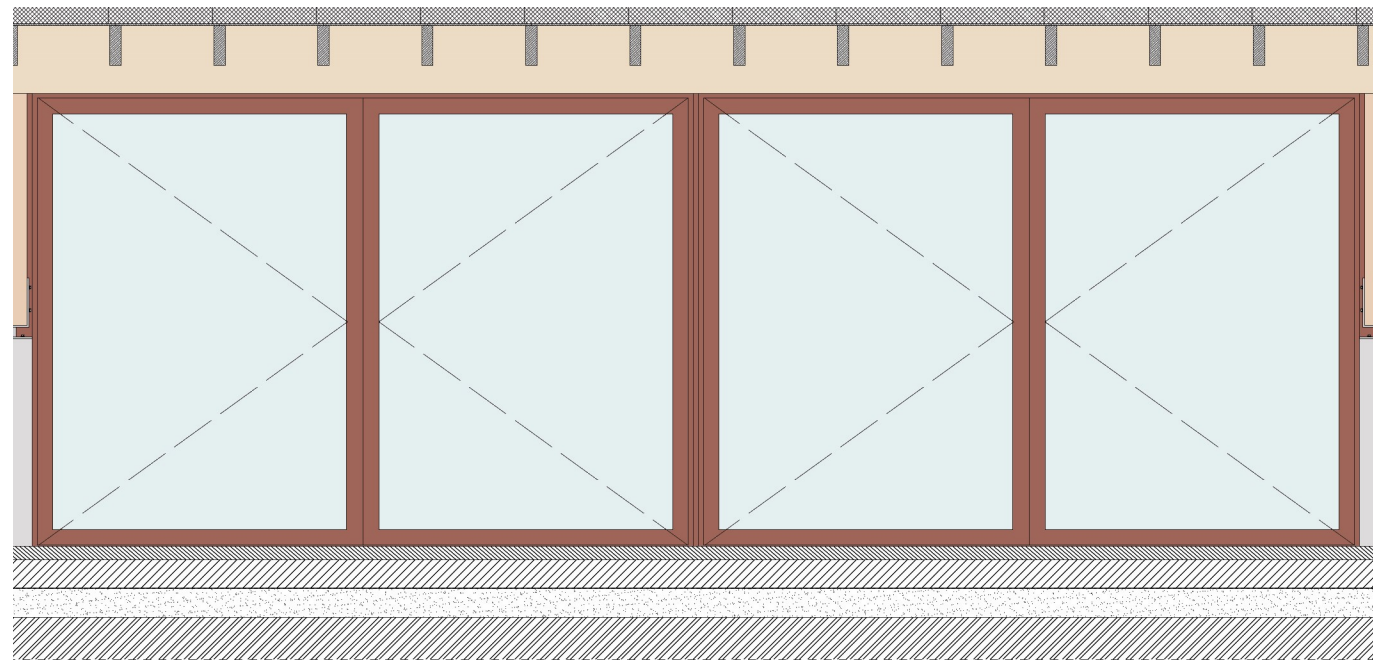

Vista Exterior

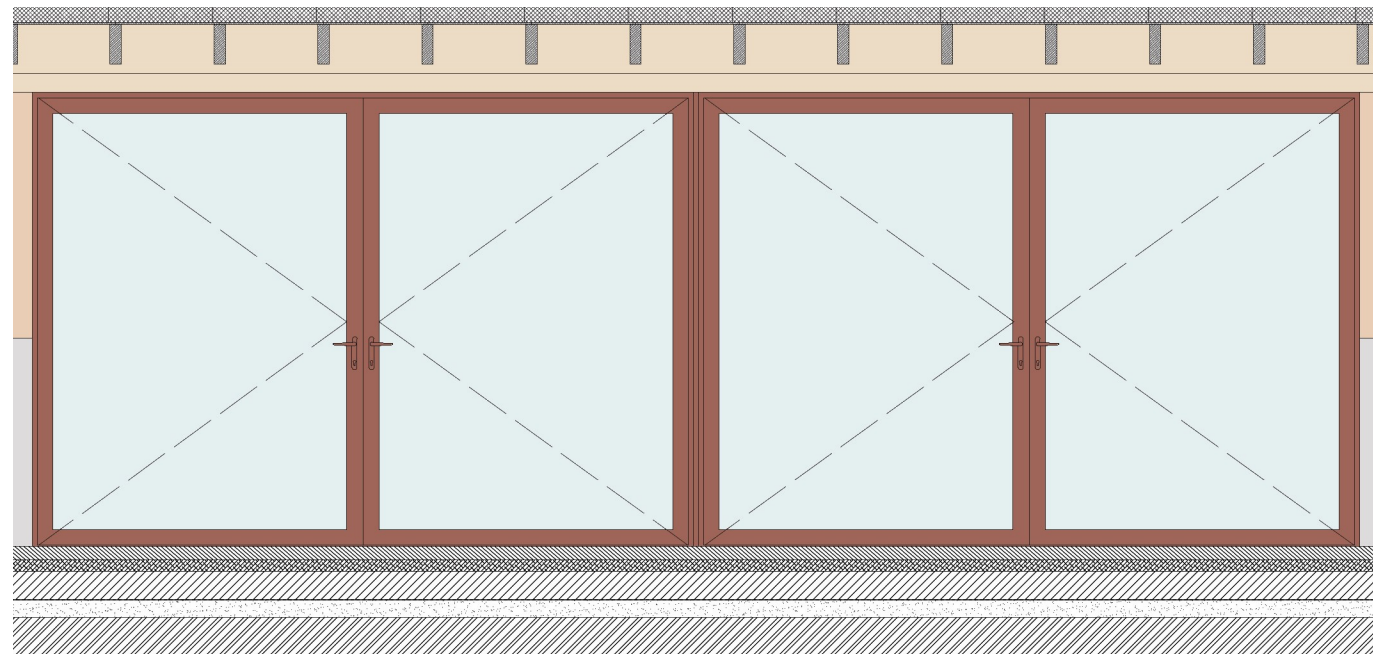

Vista Interior

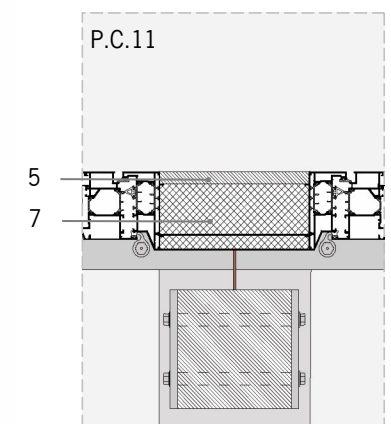
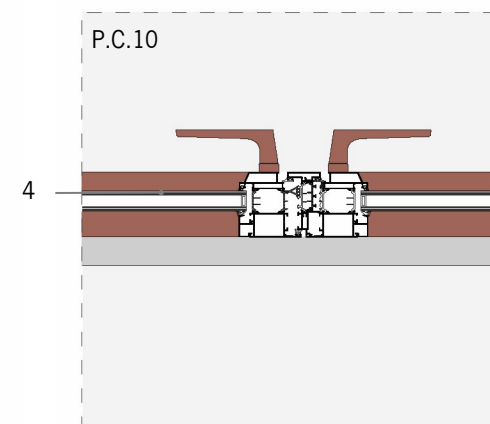
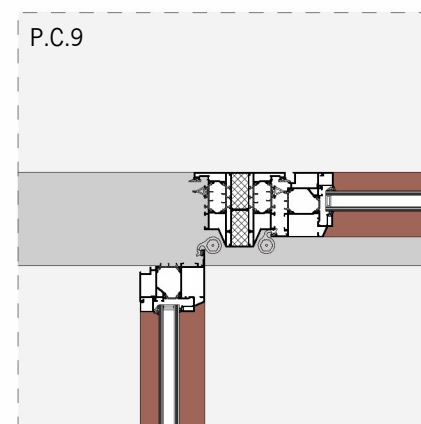
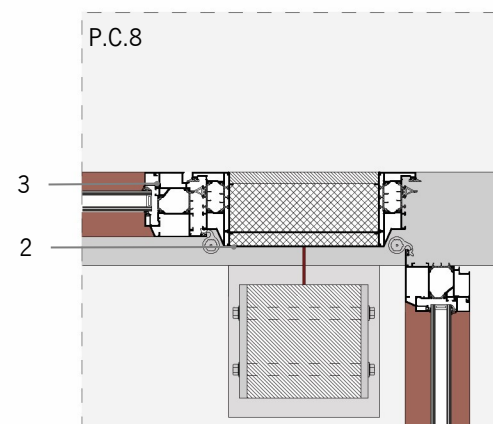
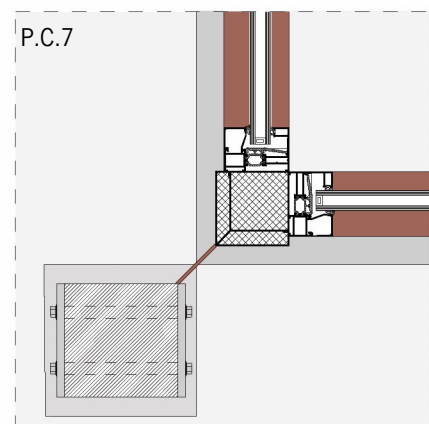
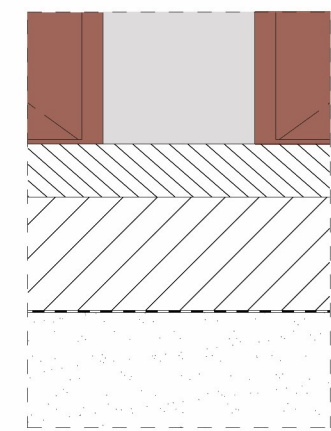
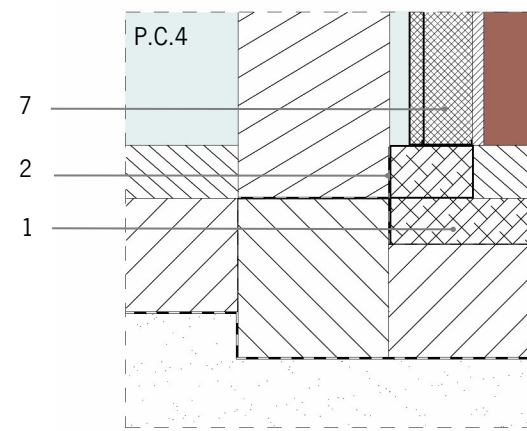
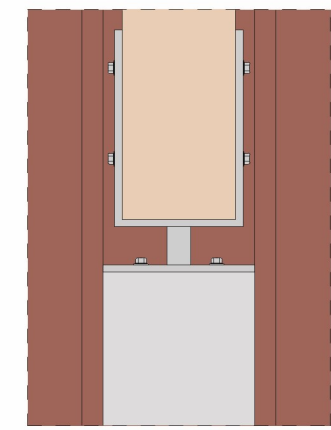
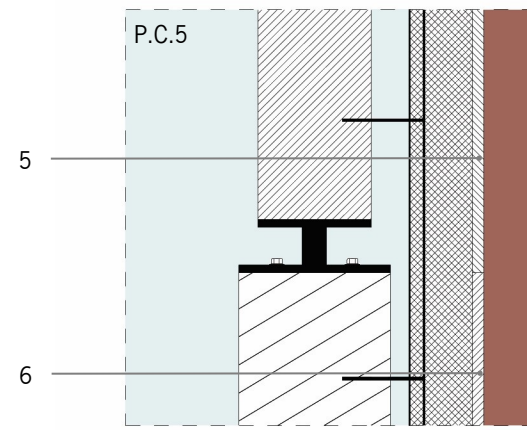
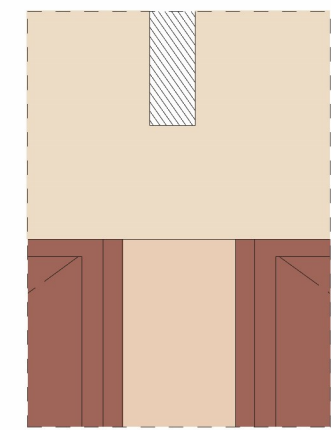
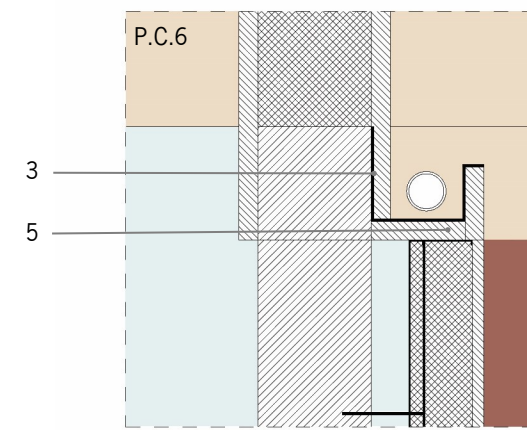

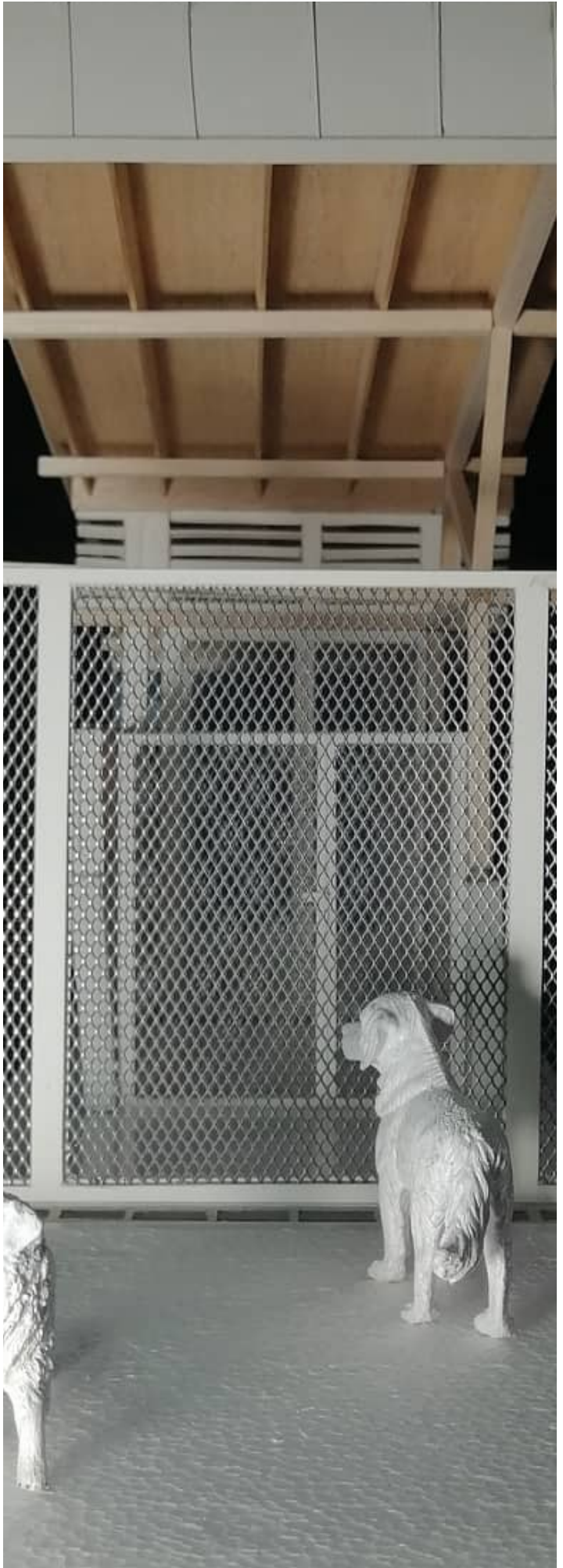

Modelos Tridimensionais

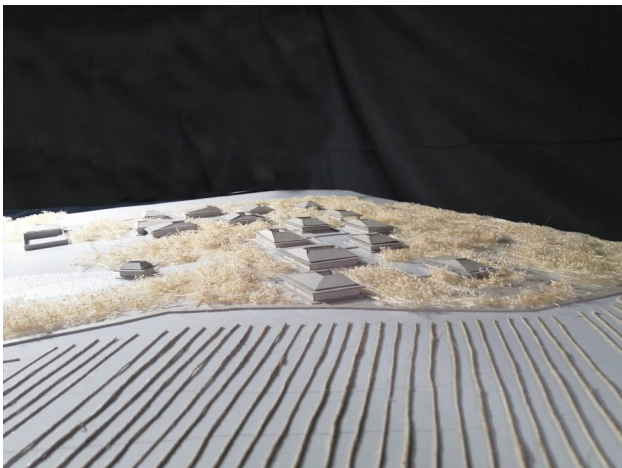
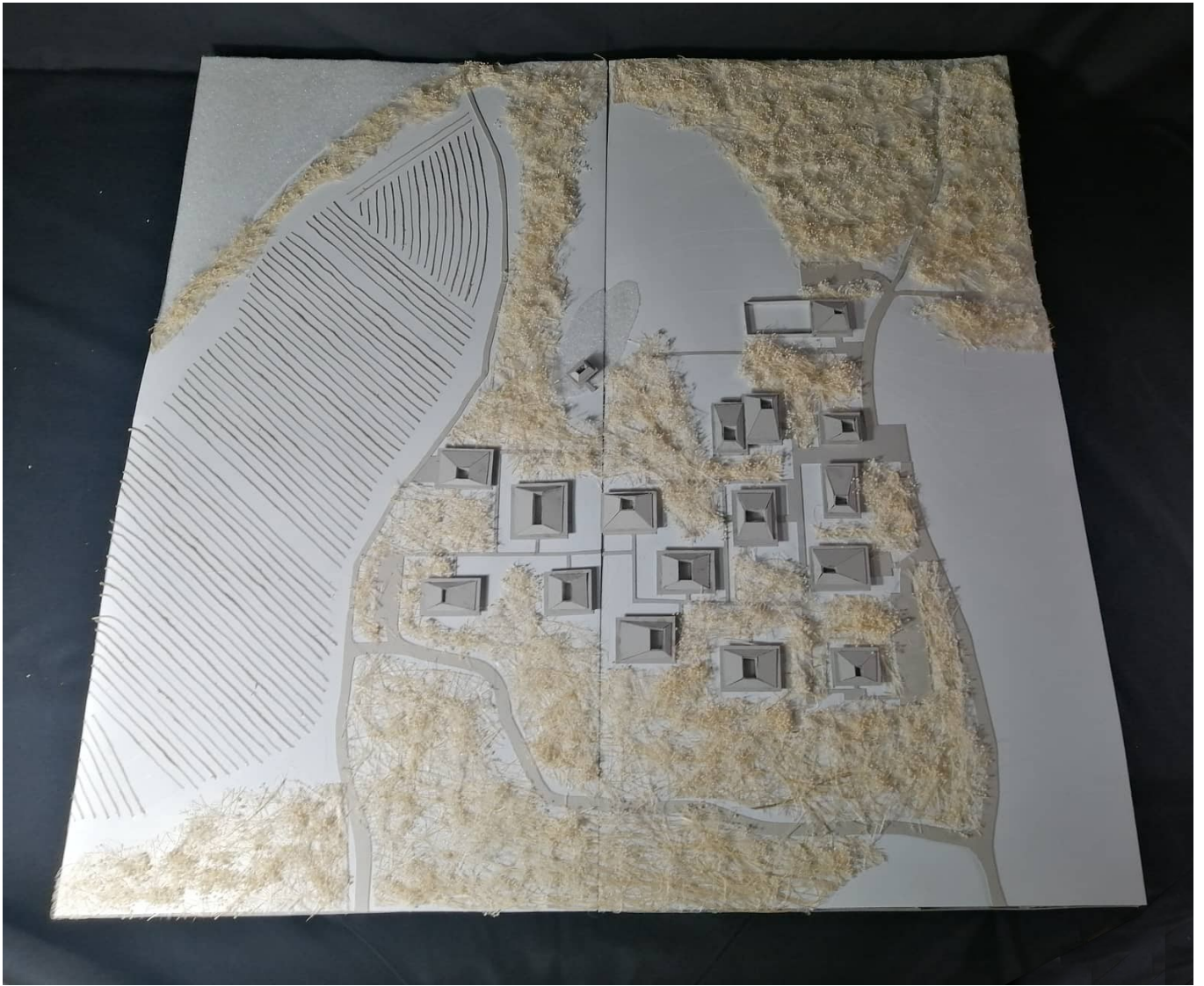

Implantação



Escala 1.200

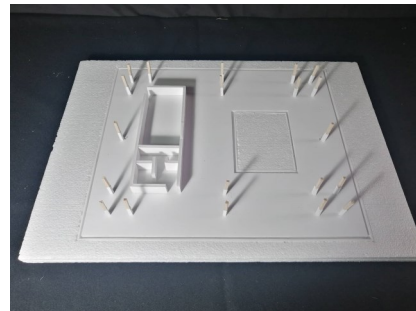
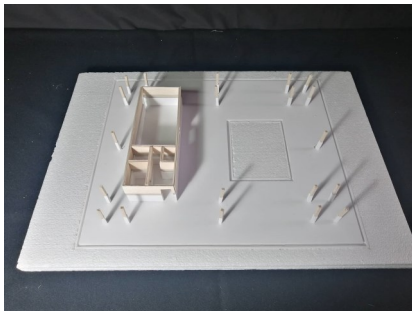
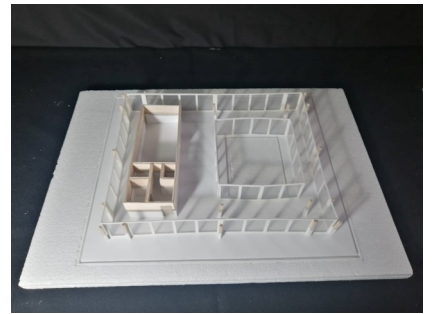
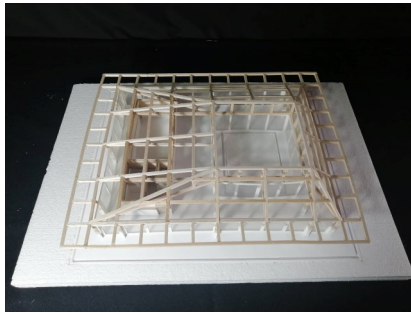
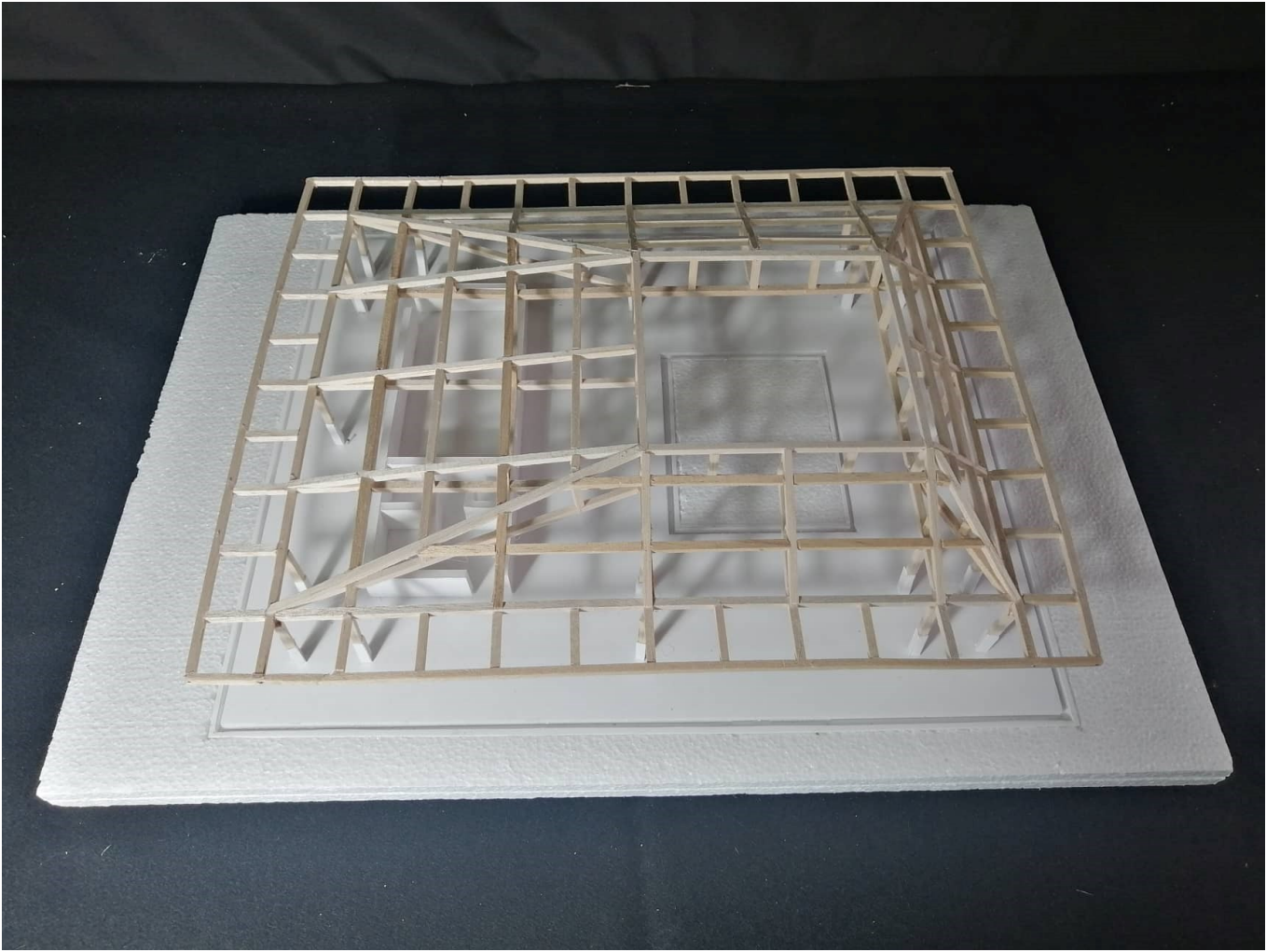

Volume da recepção

Escala 1.50



Boxes para Cães

Escala 1.15



Boxes de Permanência

Escala 1.15



Boxes para Gatos

Escala 1.10

